MUSIC - UNIVERSITY OF TORONTO
3 1761 10885931 5

M
33.5
G55M4
1949
tetrad 1
c.1

MUSI

Digitized by the Internet Archive
in 2025 with funding from
University of Toronto

https://archive.org/details/31761108859315

Р. М. ГЛИЭР

СЦЕНЫ и ТАНЦЫ ИЗ БАЛЕТА

# МЕДНЫЙ ВСАДНИК

*Для фортепиано*

МУЗГИЗ · 1949

первая тетрадь

M
33.5
G55M4
1949
tetrad 1
c. 1
MUSI

Mus129-23

К 150-ЛЕТИЮ СО ДНЯ РОЖДЕНИЯ А. С. ПУШКИНА

Р. М. ГЛИЭР

# СЦЕНЫ и ТАНЦЫ

ИЗ БАЛЕТА

## „МЕДНЫЙ ВСАДНИК“

для фортепиано

ПЕРВАЯ ТЕТРАДЬ

obk. 1

LIBRARY
OCT - 6 1998
UNIVERSITY OF TORONTO

ГОСУДАРСТВЕННОЕ МУЗЫКАЛЬНОЕ ИЗДАТЕЛЬСТВО
Москва 1949 Ленинград

LIBRARY
OCT - 6 1998
UNIVERSITY OF TORONTO

# СЦЕНЫ И ТАНЦЫ

из балета „МЕДНЫЙ ВСАДНИК“

## 1. ГИМН ВЕЛИКОМУ ГОРОДУ

Р. ГЛИЭР

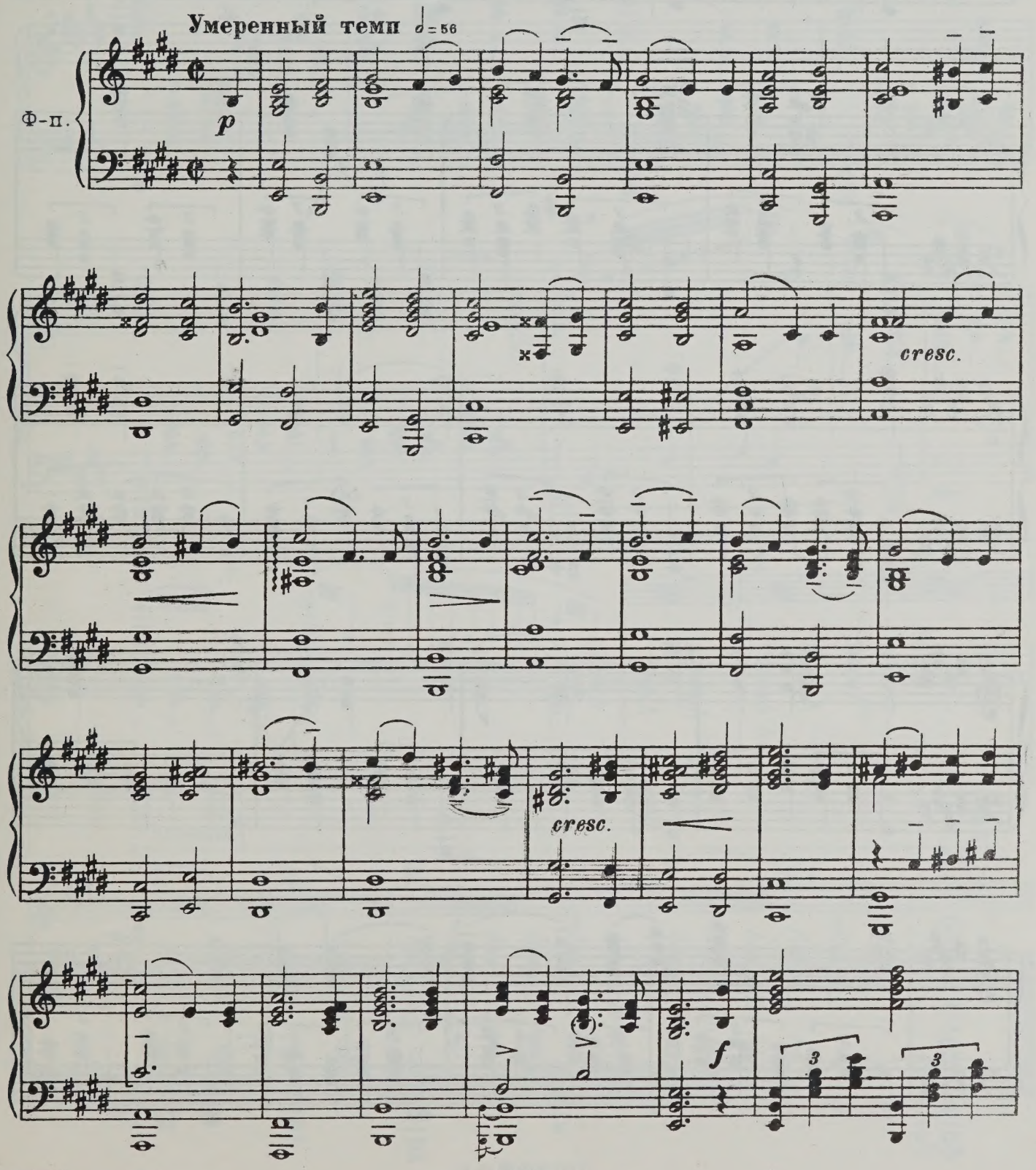




М. 29012 Г.

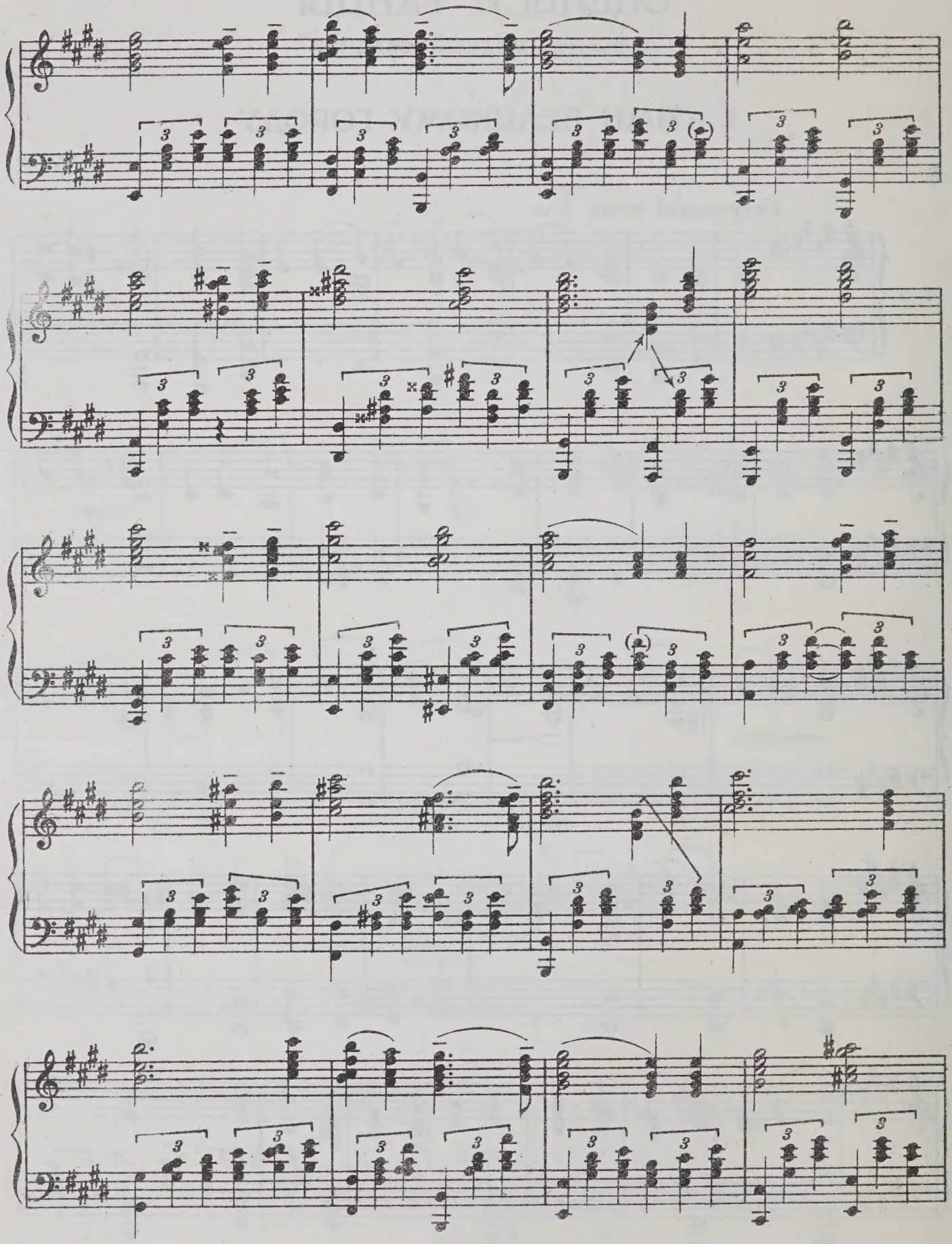

М. 20012 Г.

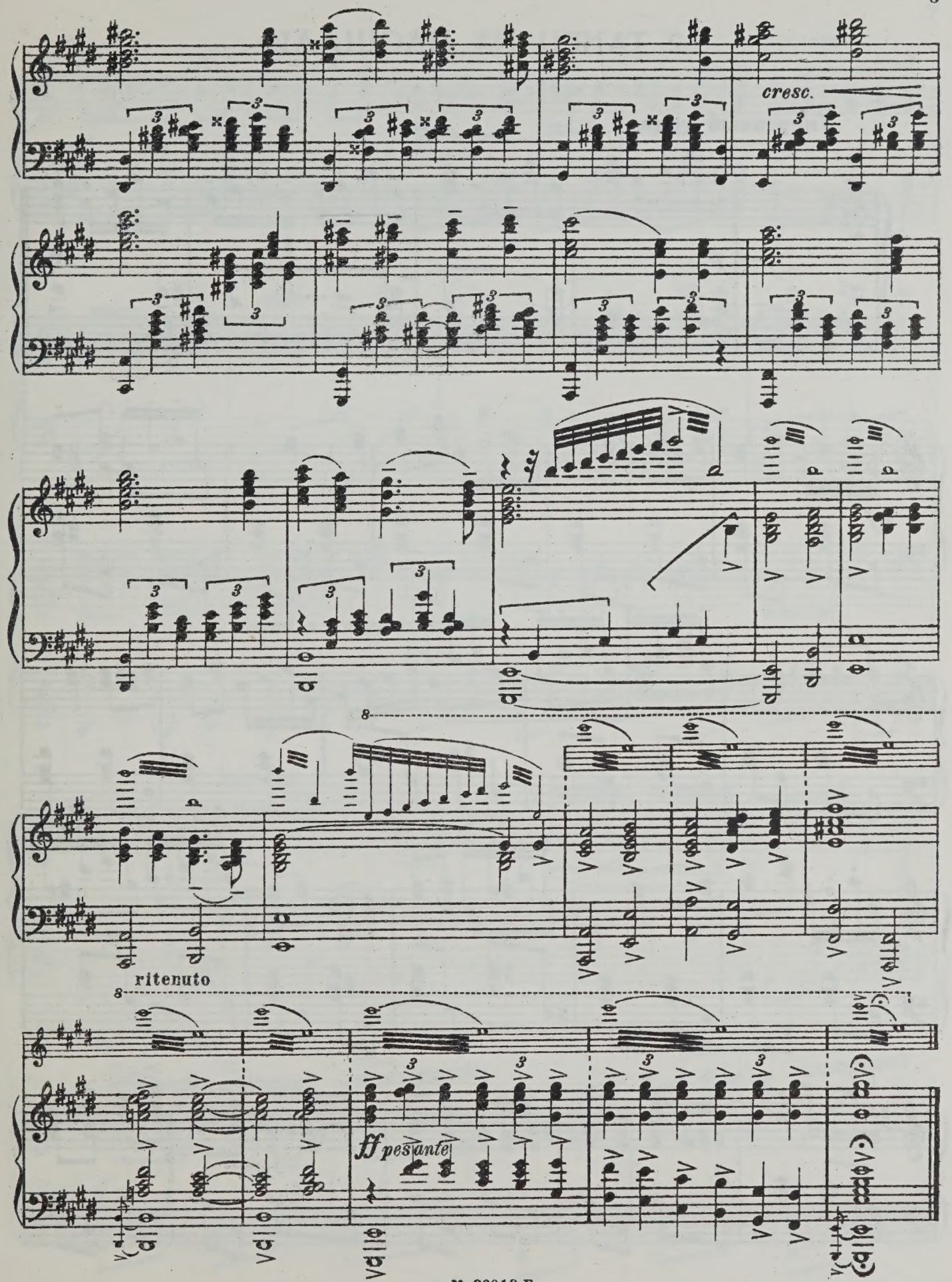
cresc.
ritenuto
ff pesante

# 2. ТАНЕЦ НА ПЛОЩАДИ

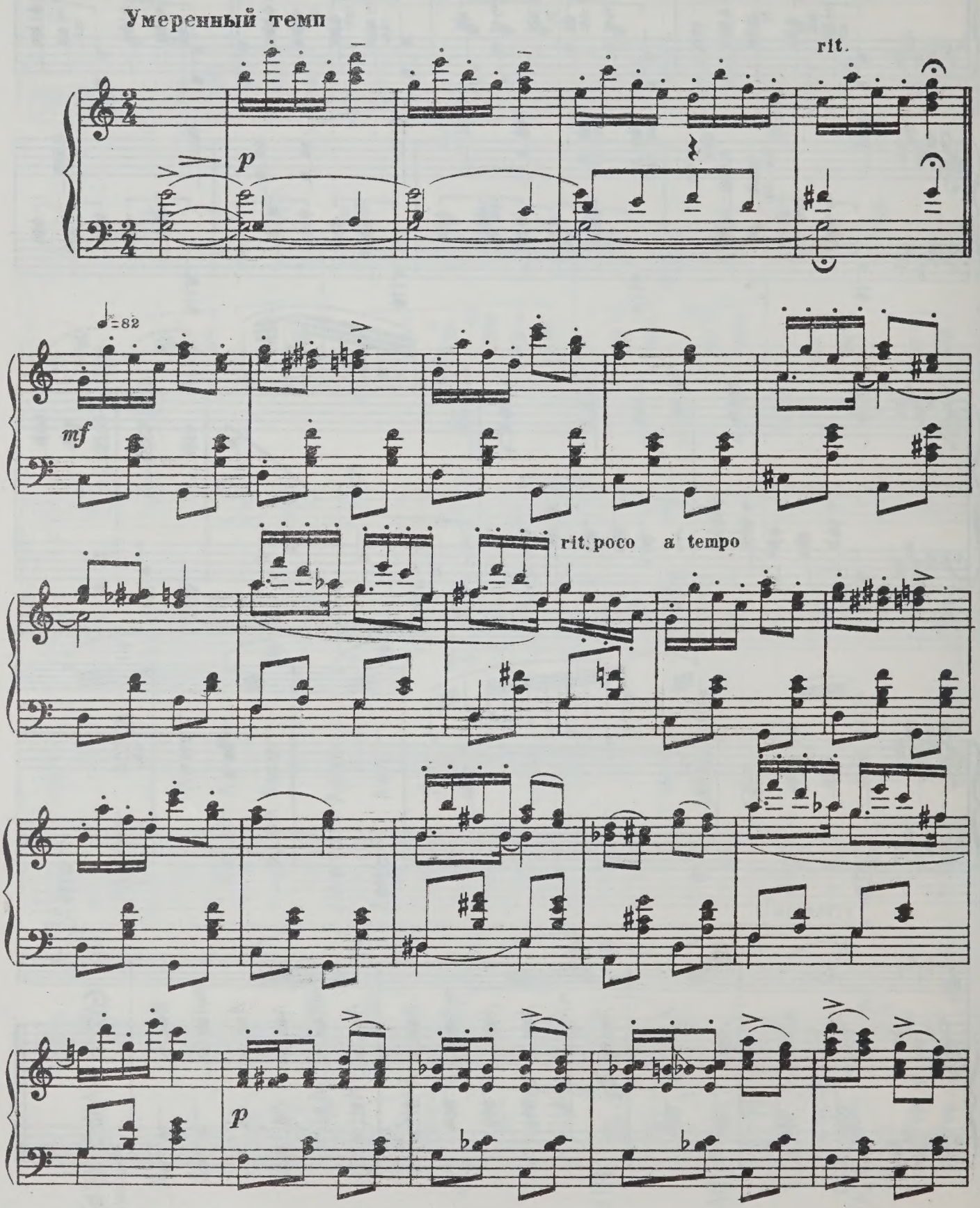

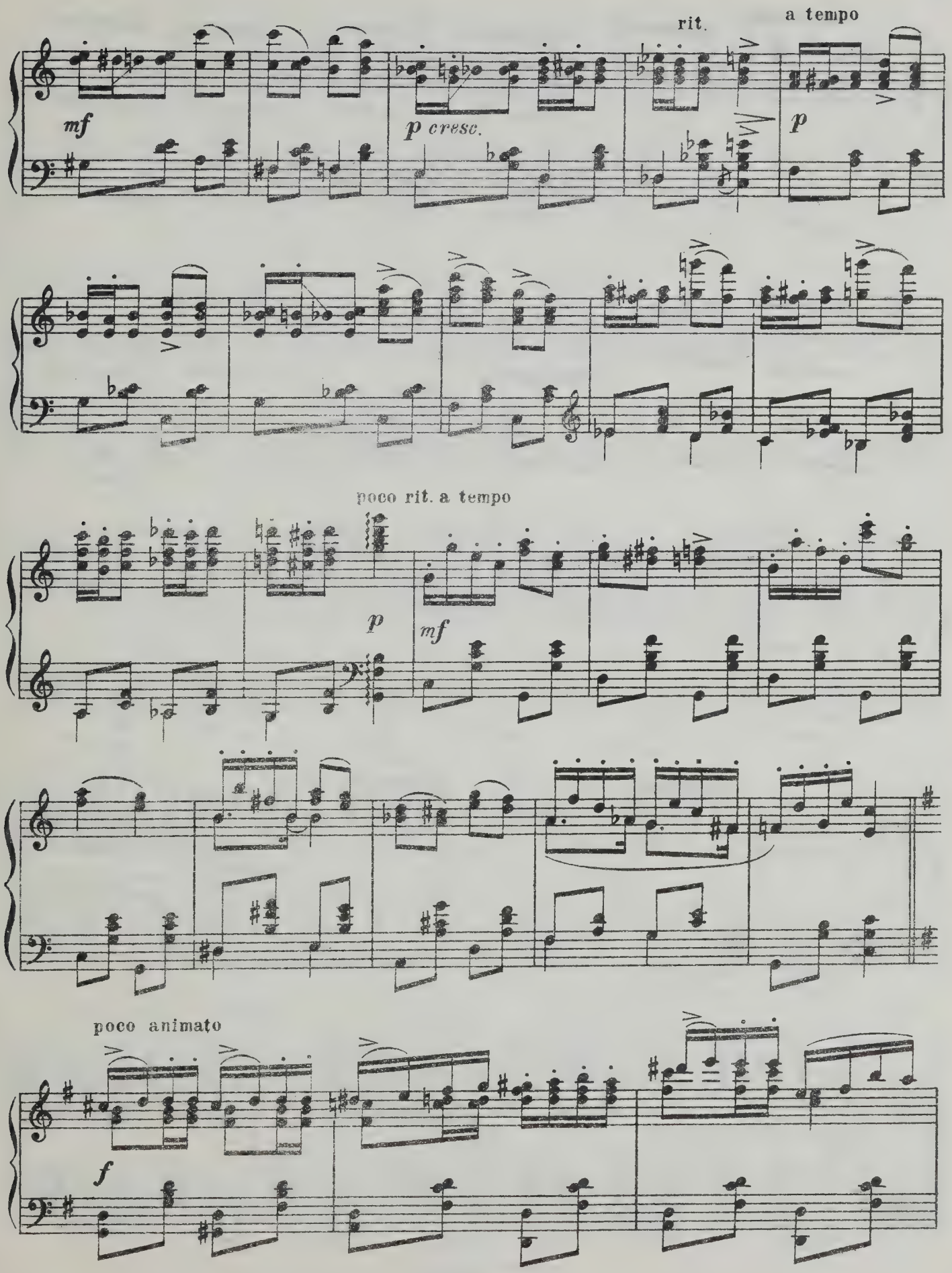
rit.
a tempo
mf
p cresc.
p
poco rit. a tempo
p
mf
poco animato
f

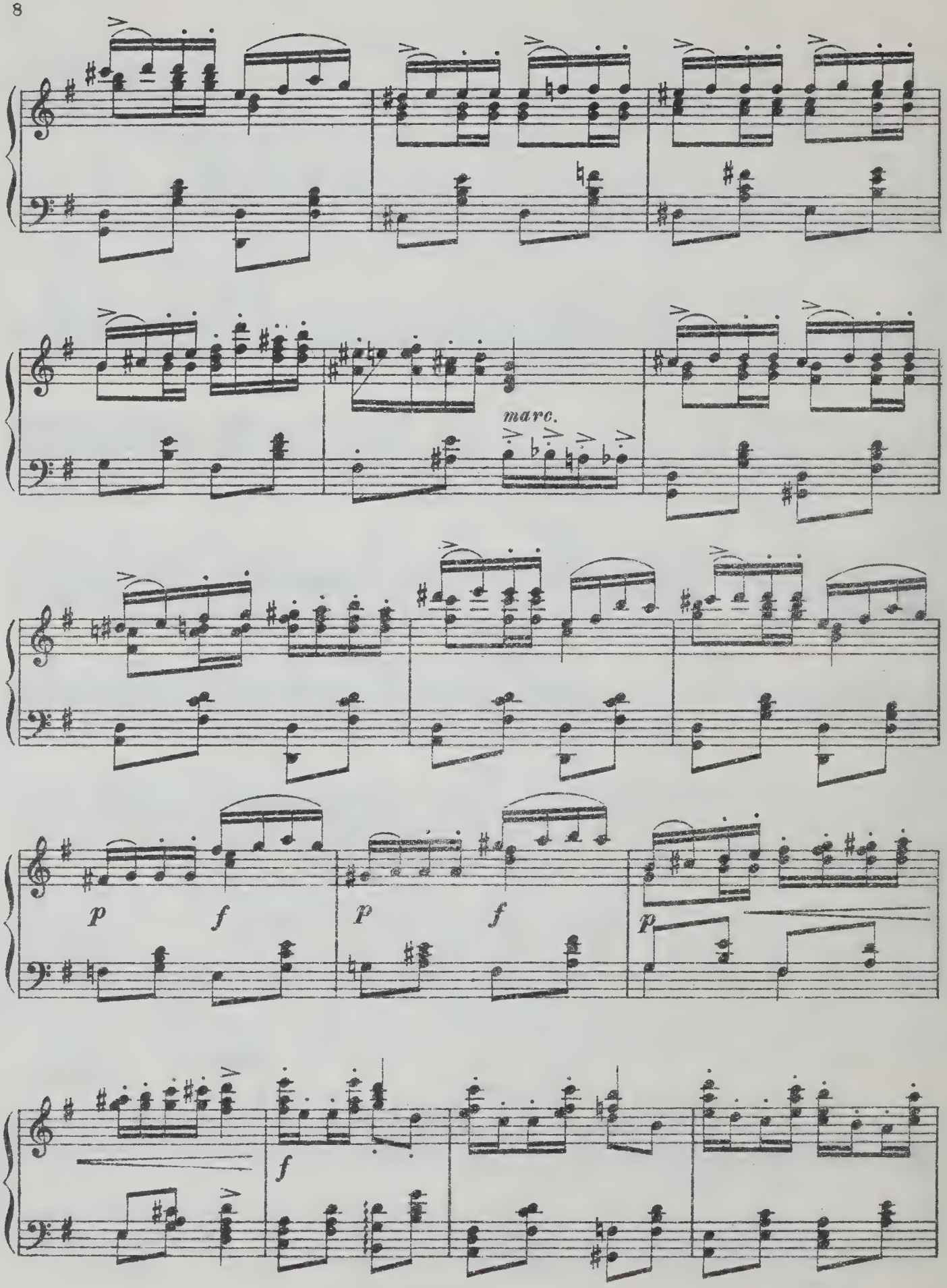
marc.
p
f
p
f
p
f

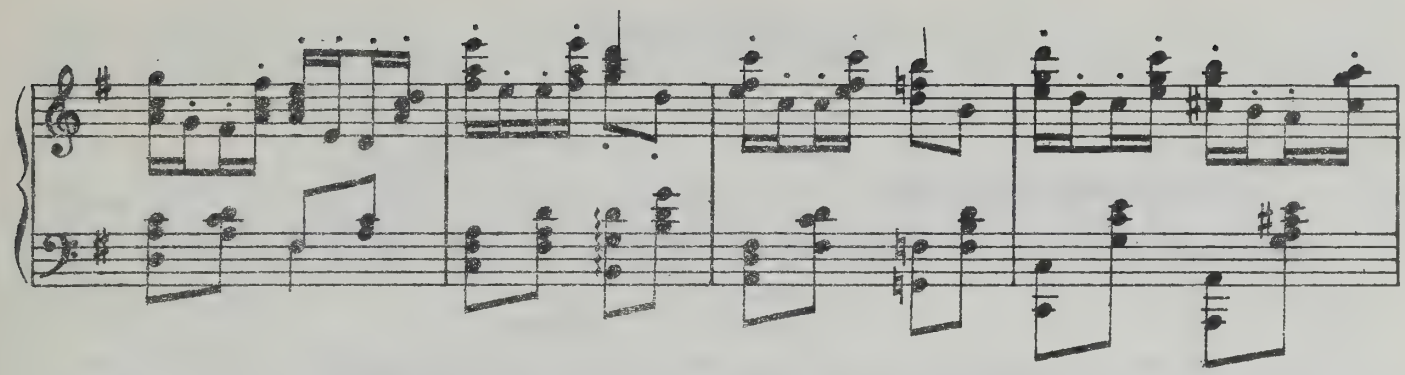

Немного скорее

*f*

*p cresc.*

*marc.*

*cre - - - scen - - do*

# 3. ЕВГЕНИЙ

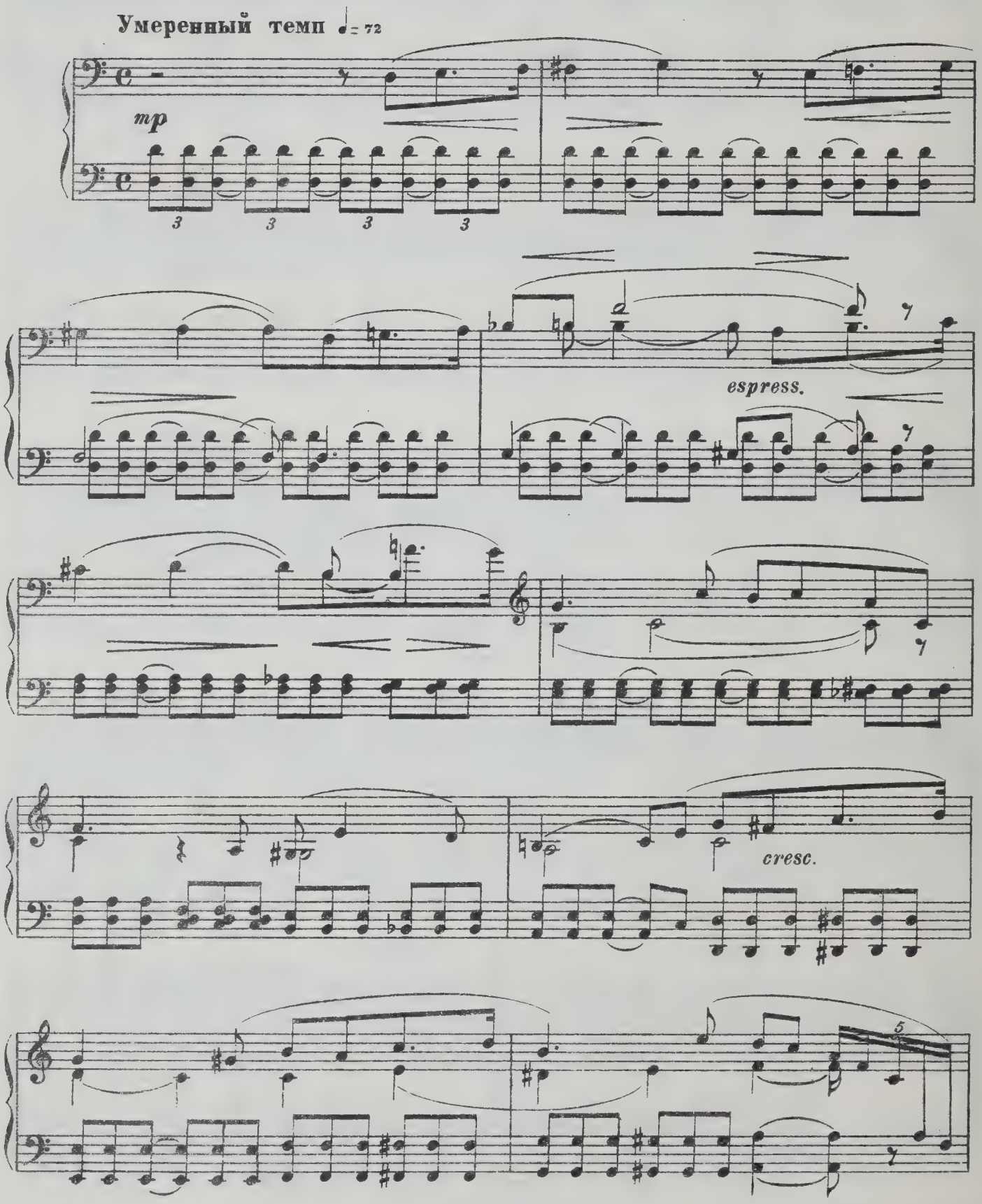

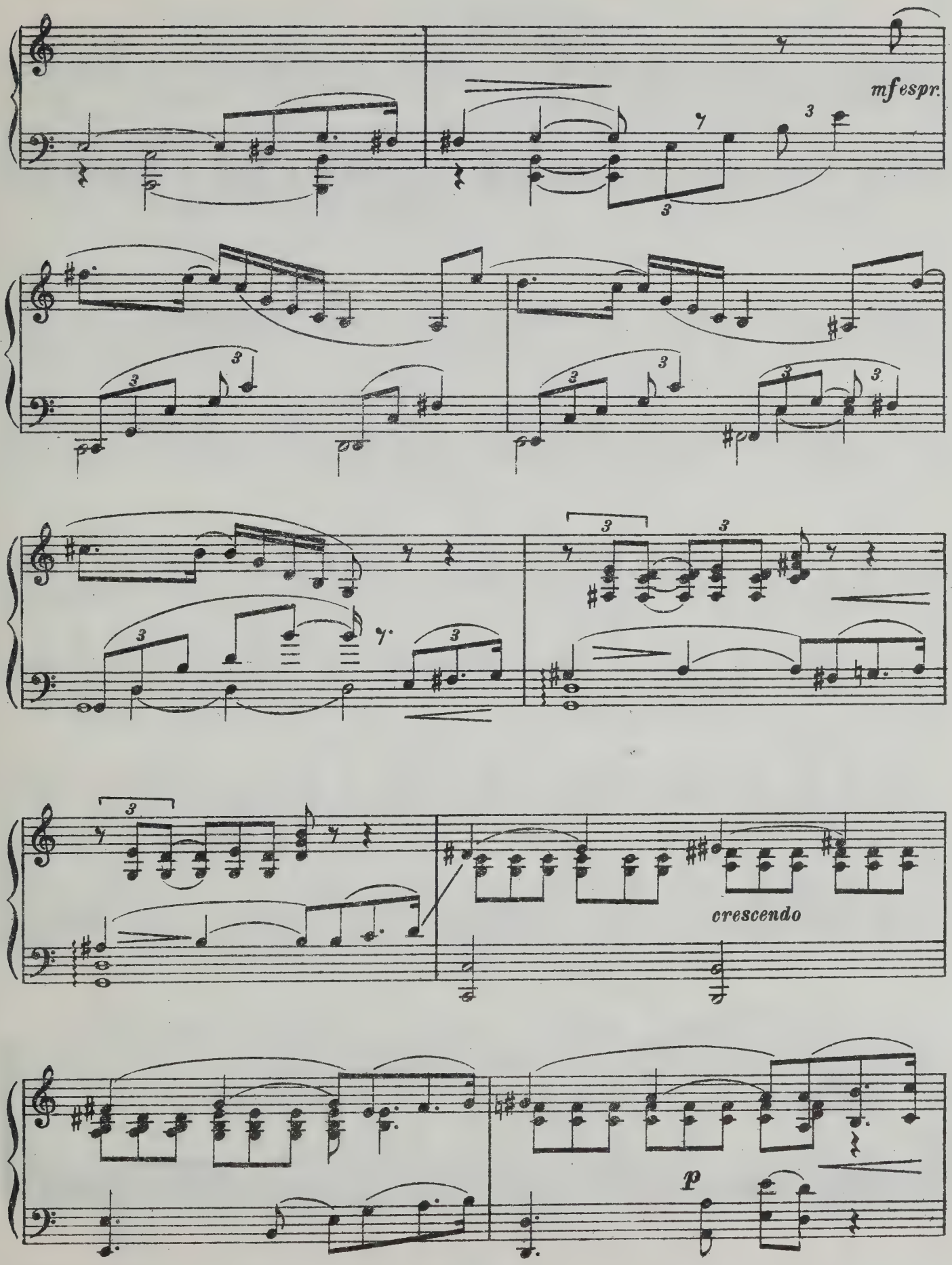
mf espr.
crescendo
p

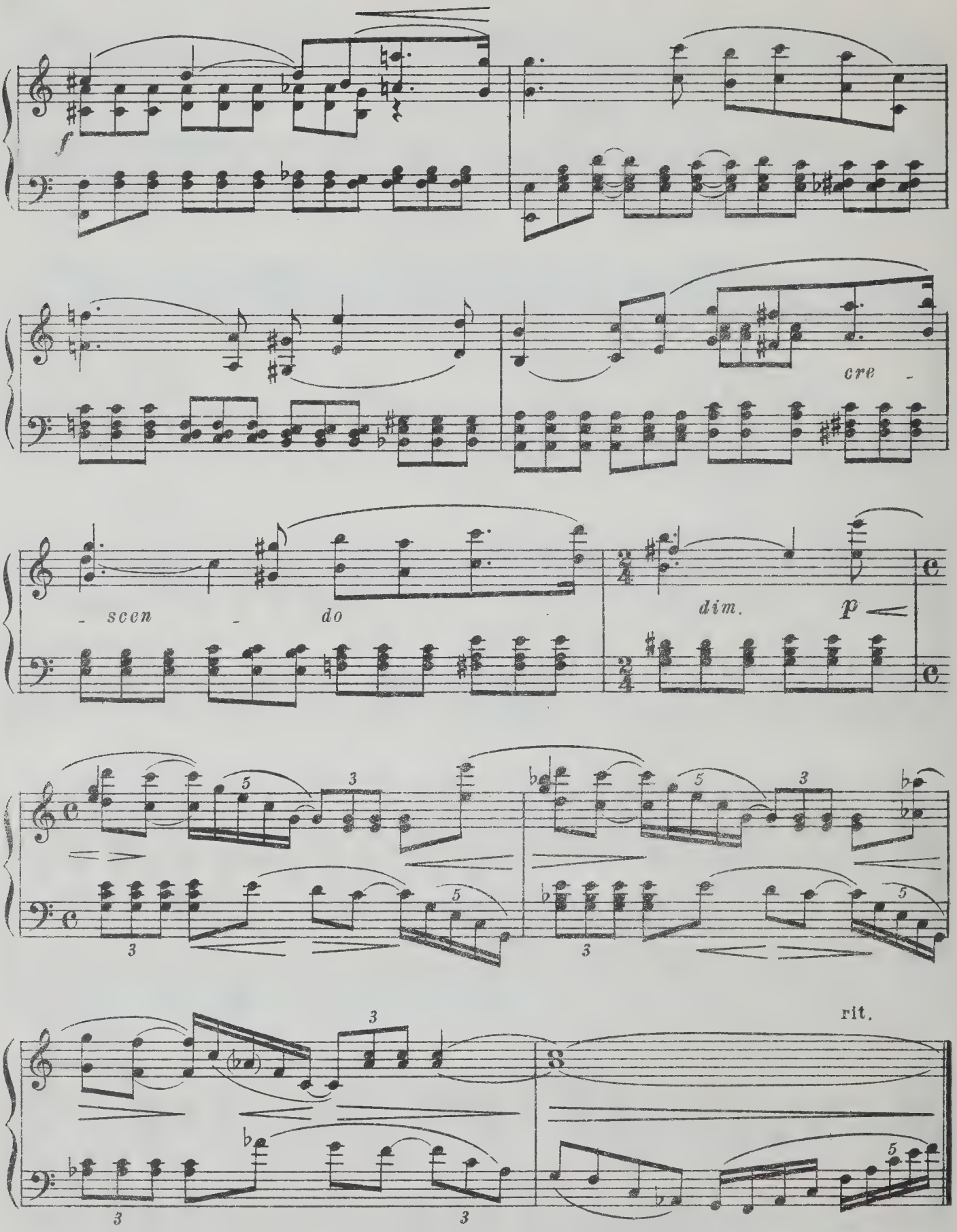
f
cre -
- scen - do
dim.
p
rit.

# 4. ПАРАША

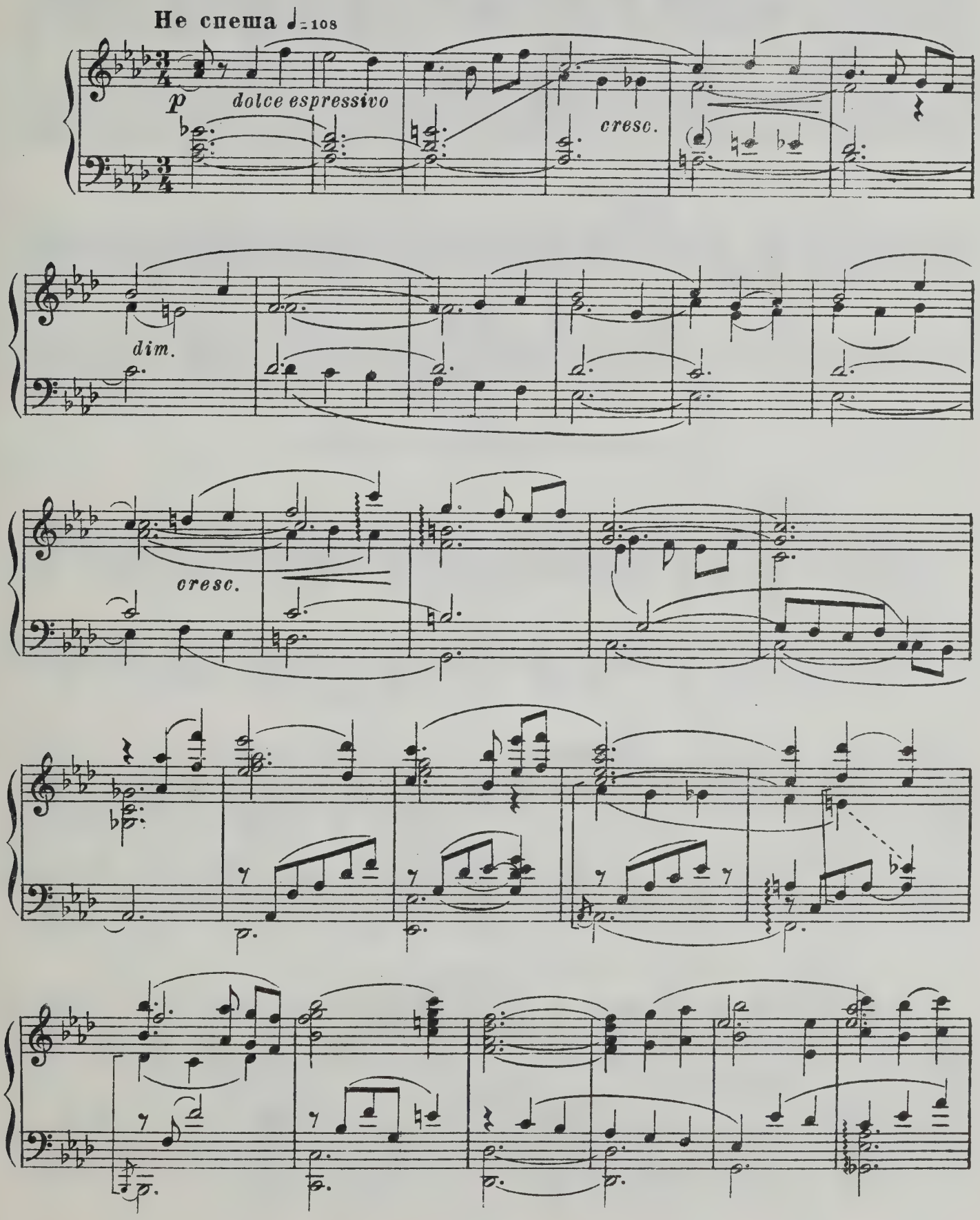

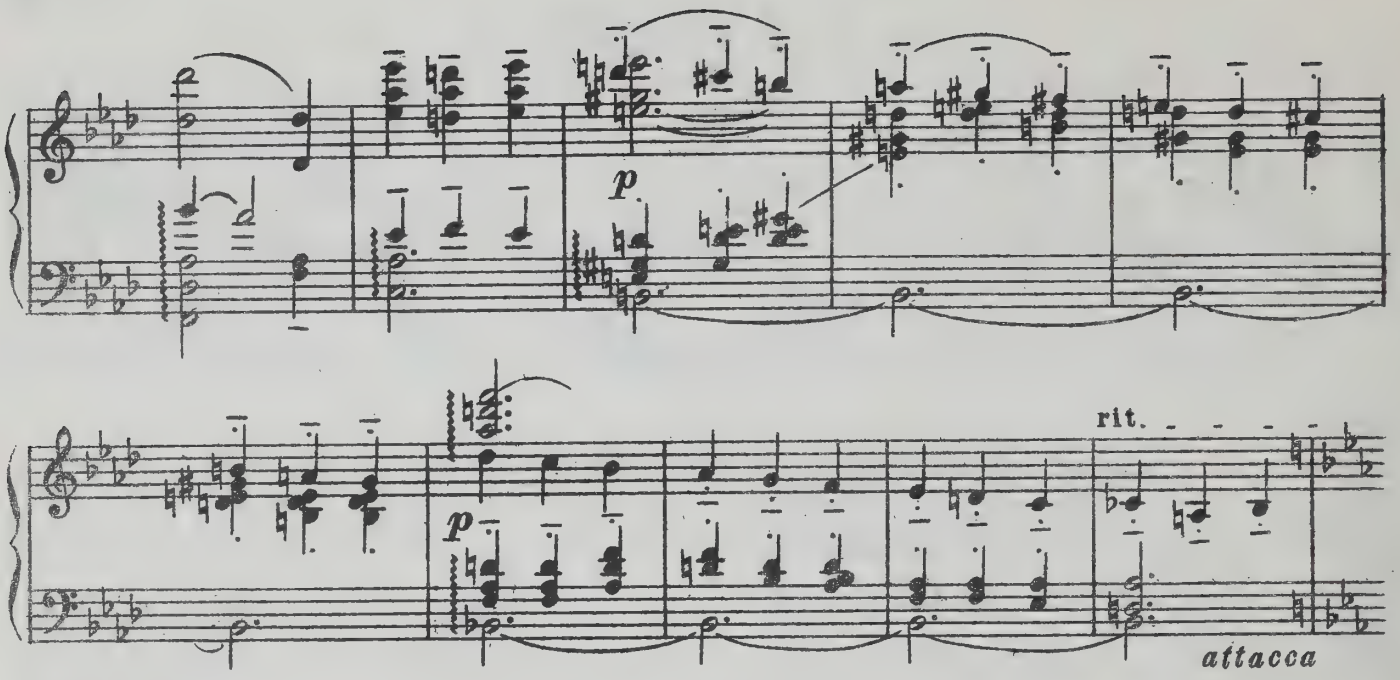


## 5. ЛИРИЧЕСКАЯ СЦЕНА

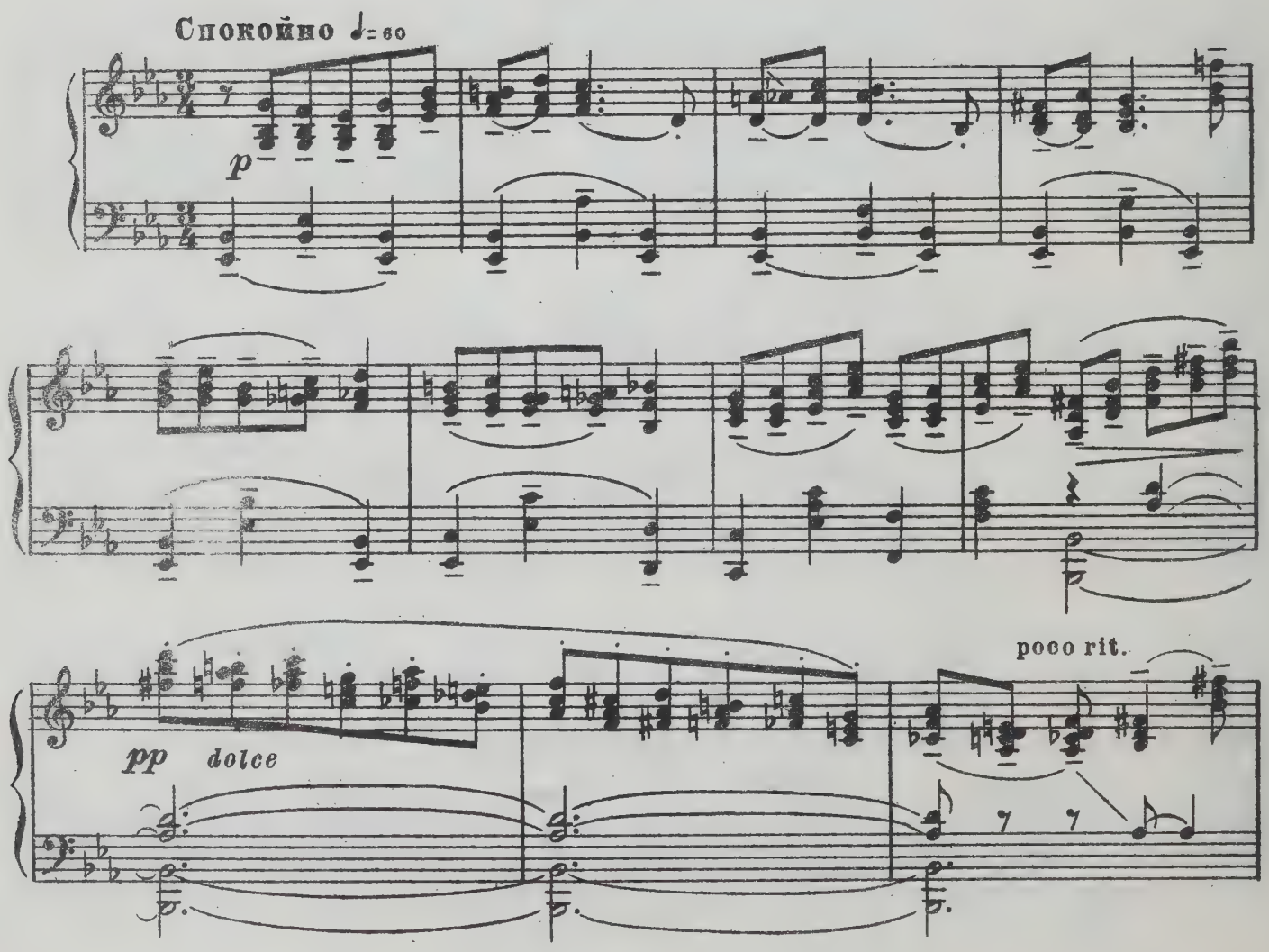


м. 20012 г.

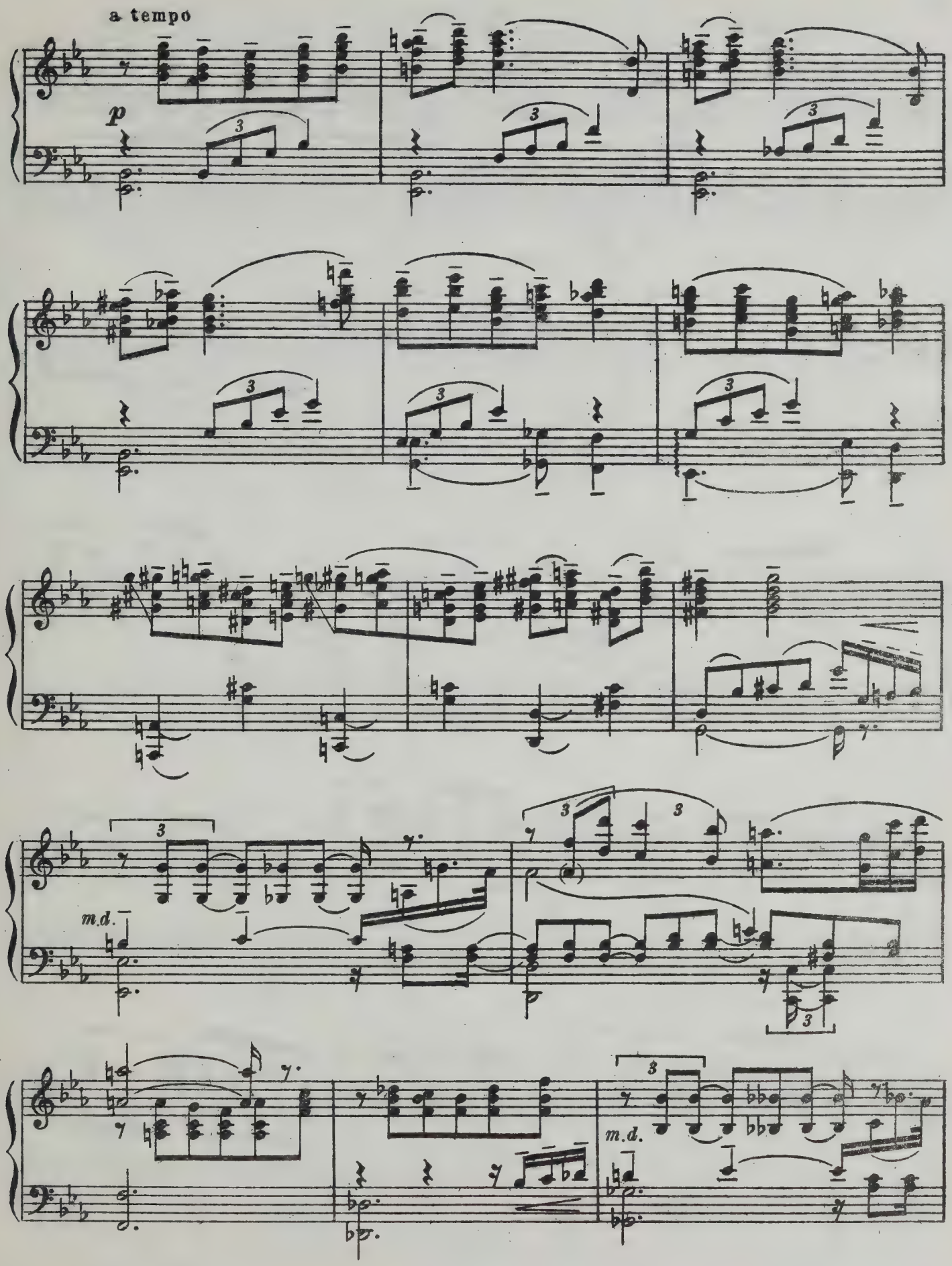
a tempo
p
m.d.
m.d.

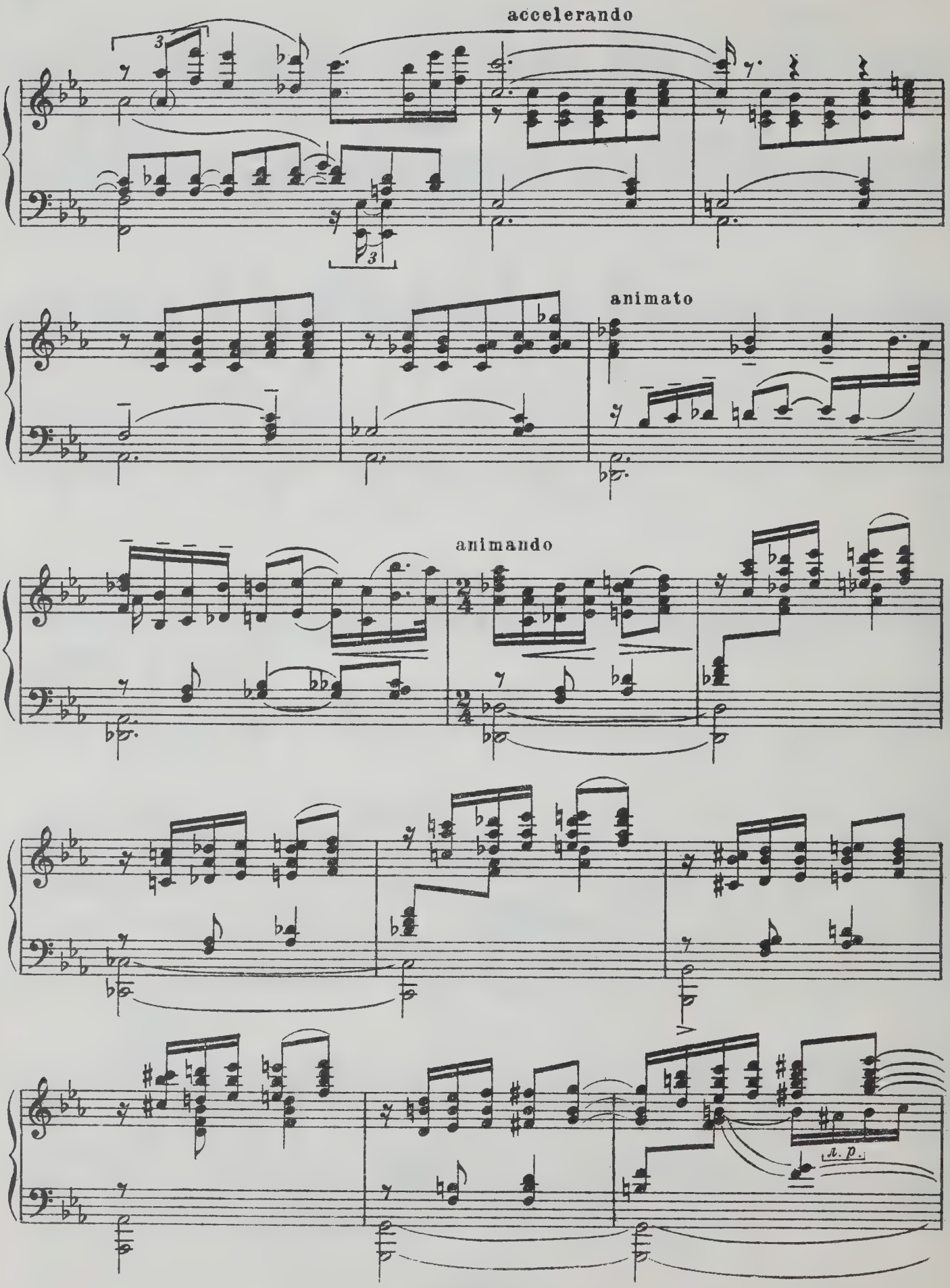
accelerando
animato
animando
л. р.

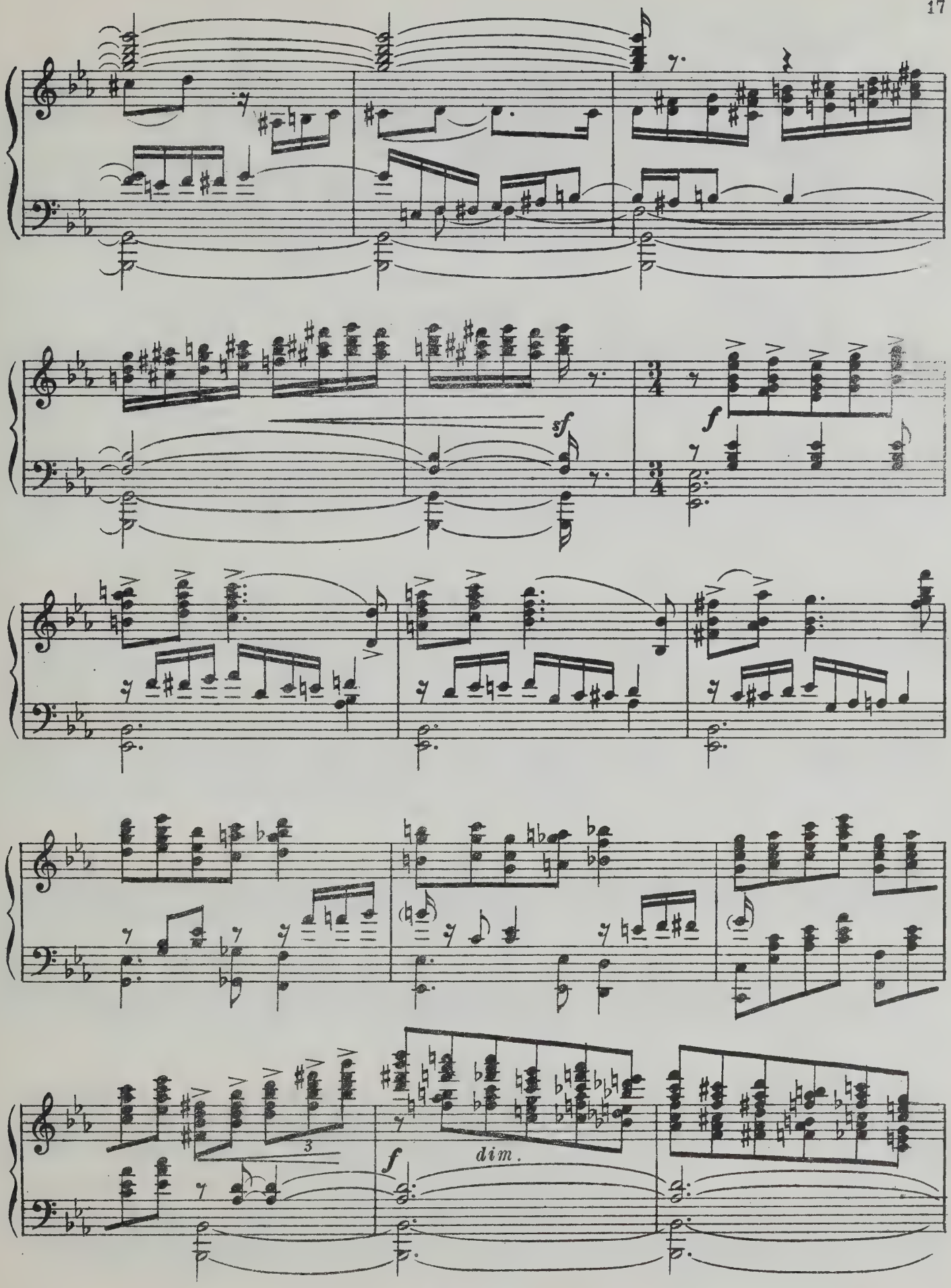
sf
f
3
f
dim.

poco rit.

Немного скорее

*p* *dolce*

animando

*p*

Немного скорее

*p* *cresc.* *po* - *co* *a* *po* - *co*

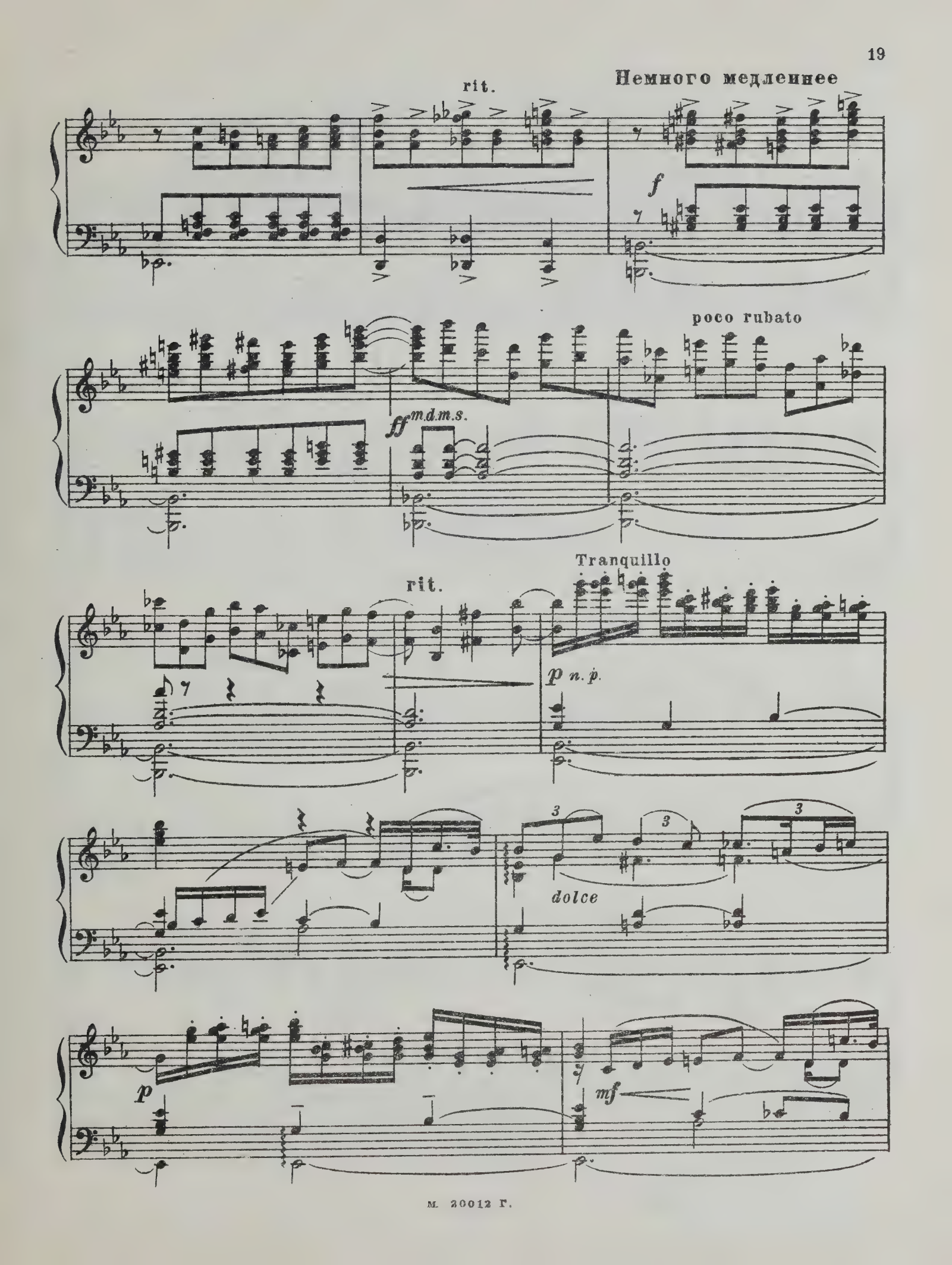
rit.
Немного медленнее
f
poco rubato
ff m.d.m.s.
rit.
Tranquillo
p n.p.
dolce
p
mf

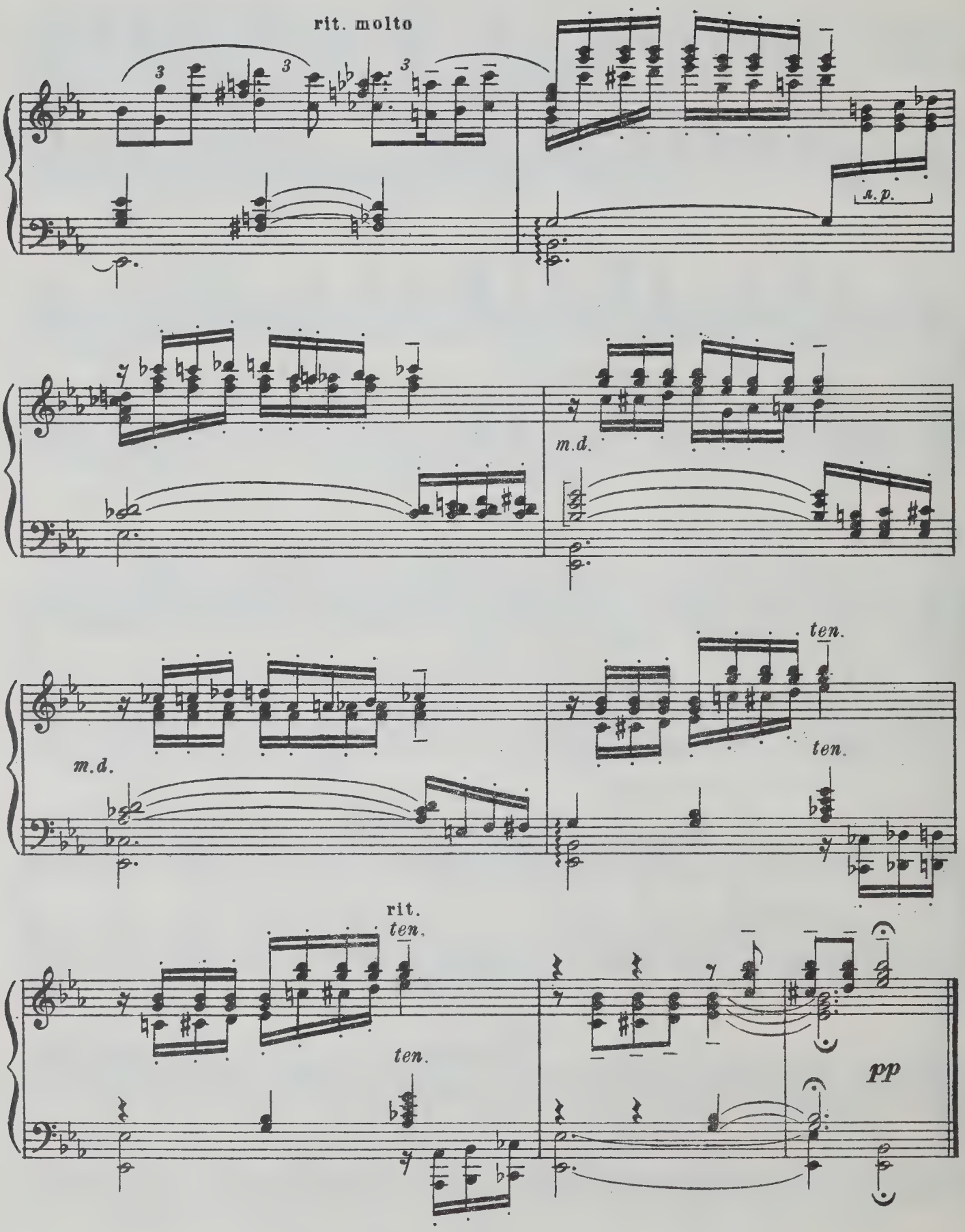
rit. molto
3
3
3
л. р.
m.d.
m.d.
ten.
ten.
rit.
ten.
ten.
pp

# 6. ИГРА В ЖМУРКИ

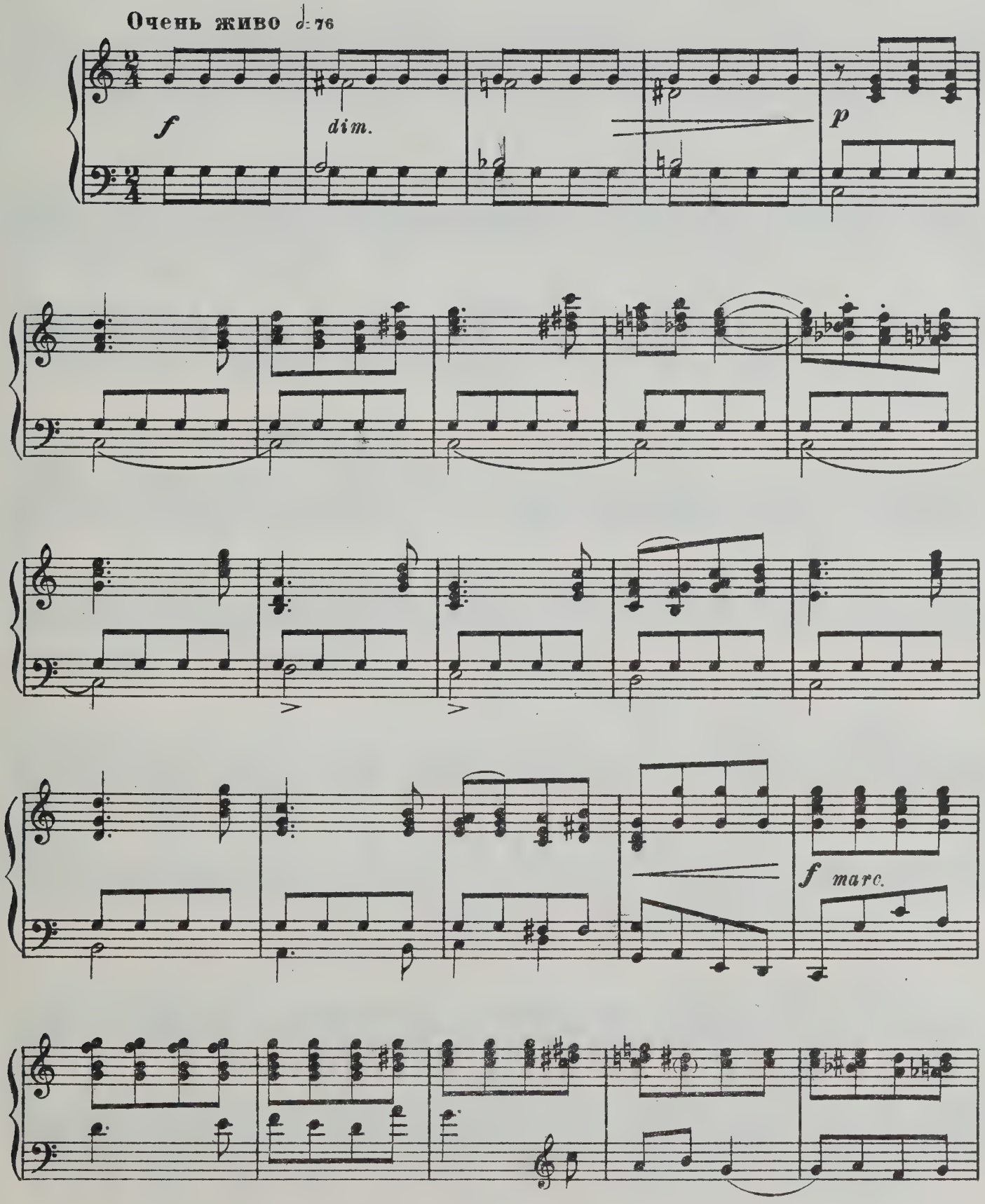

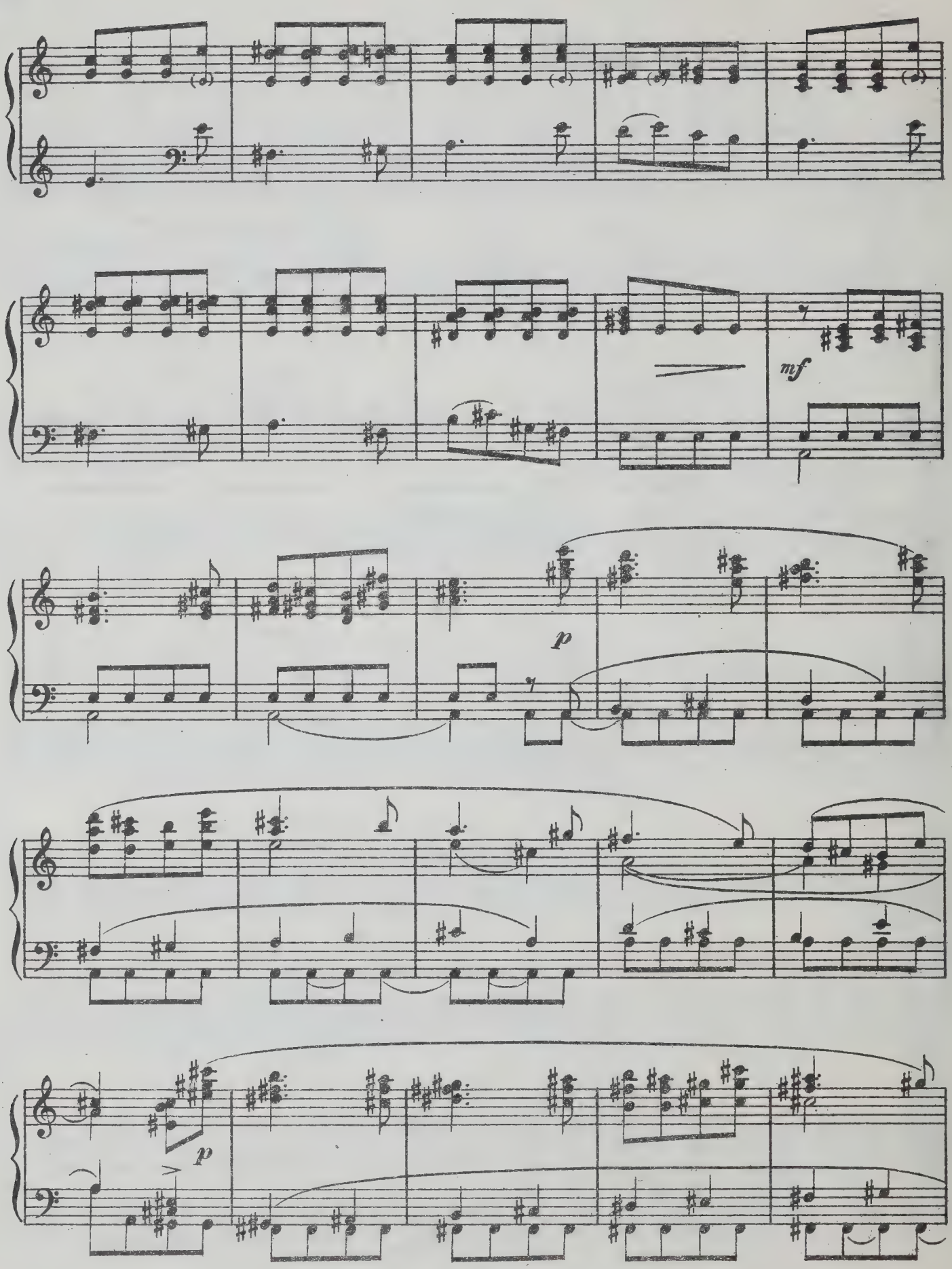
mf
p
p

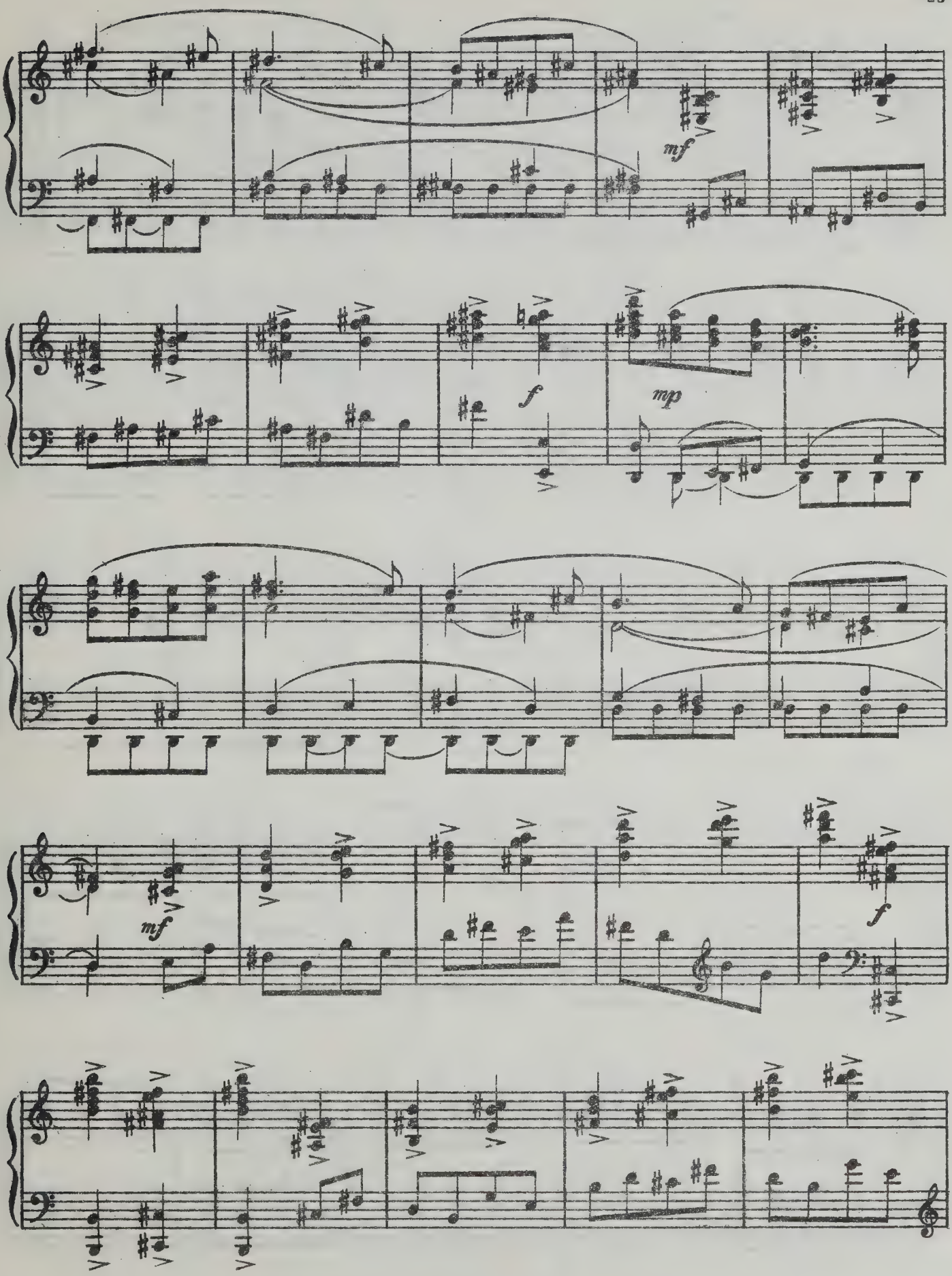
mf
f
mp
mf
f

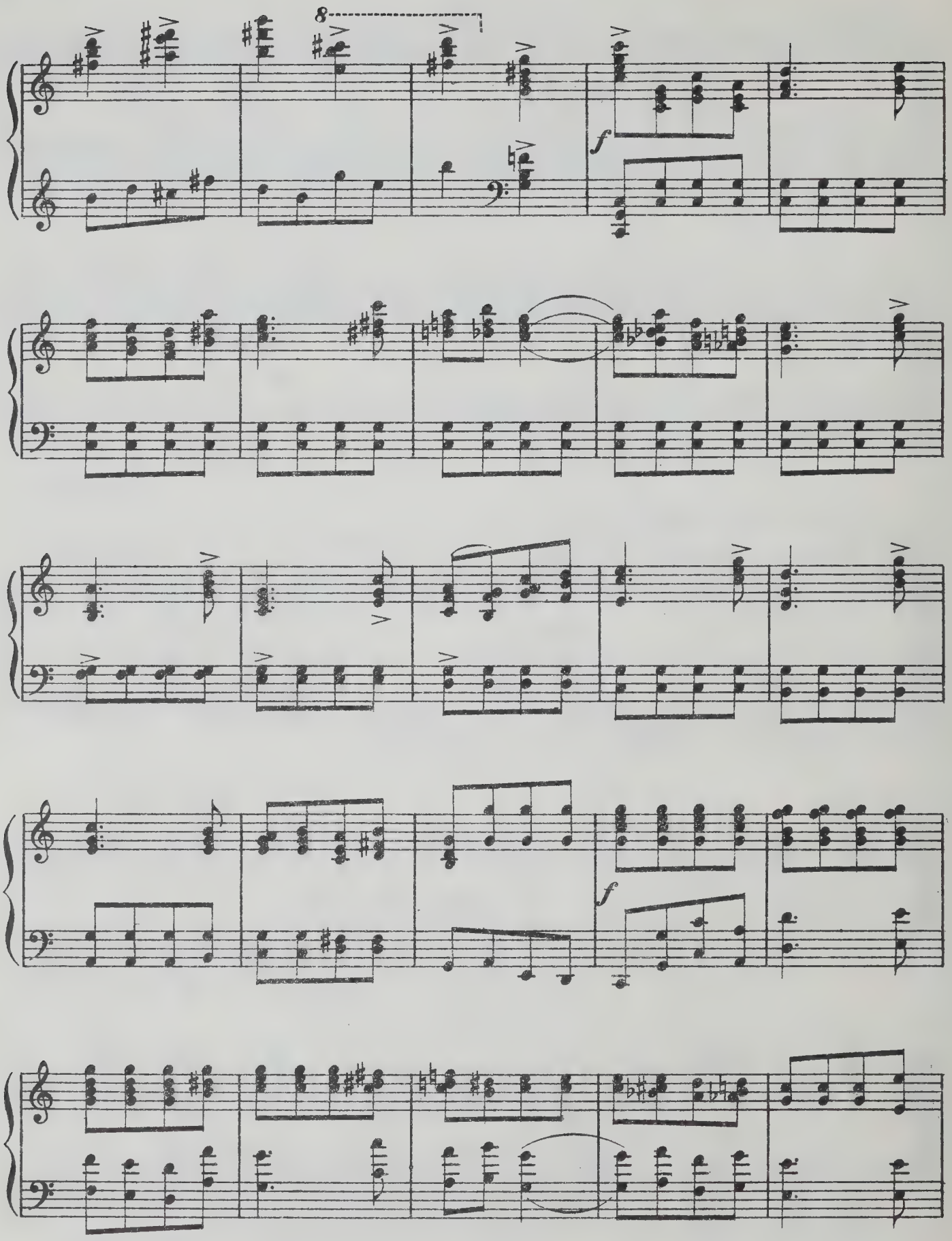
8
f
f

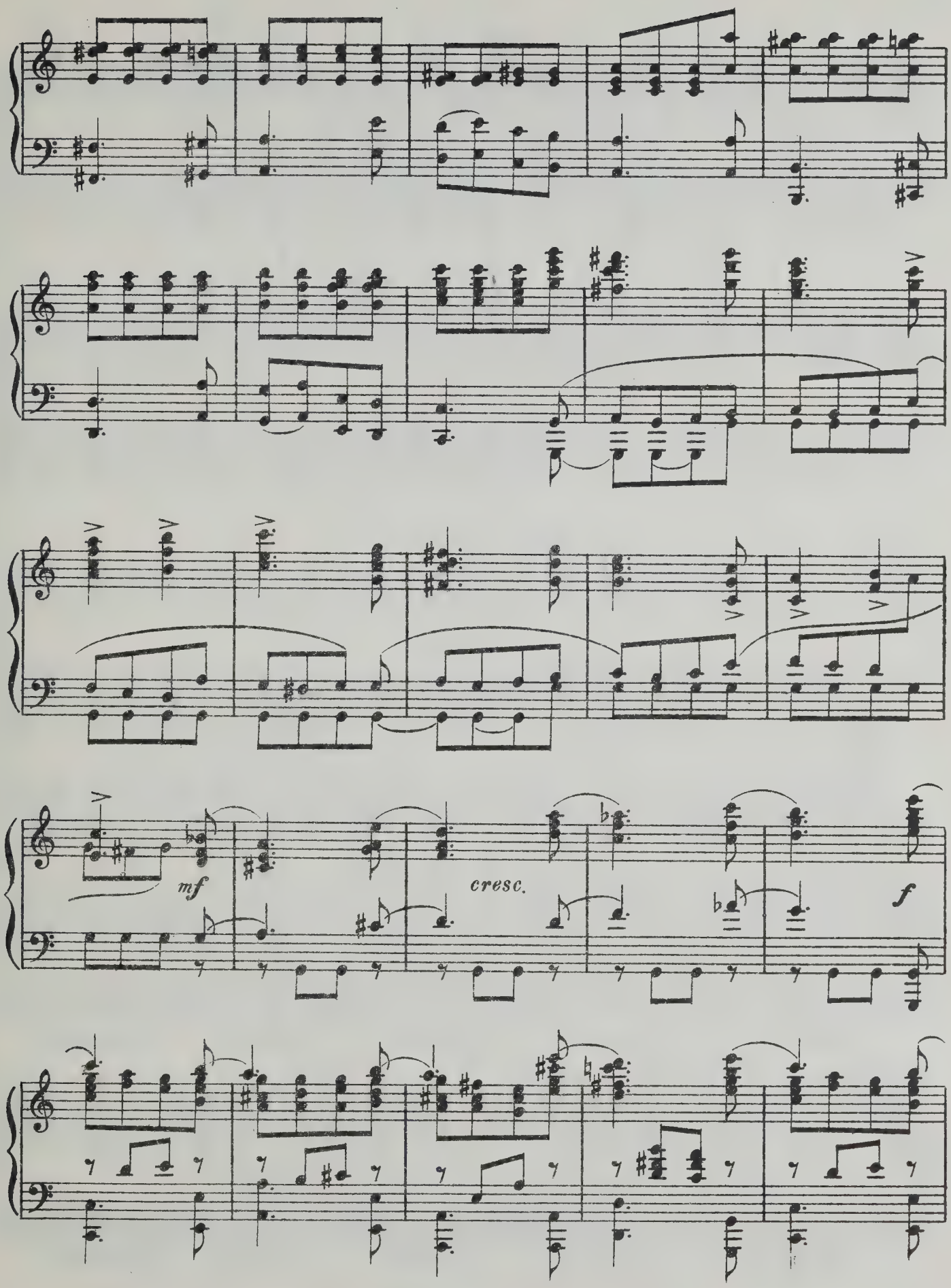
mf
cresc.
f

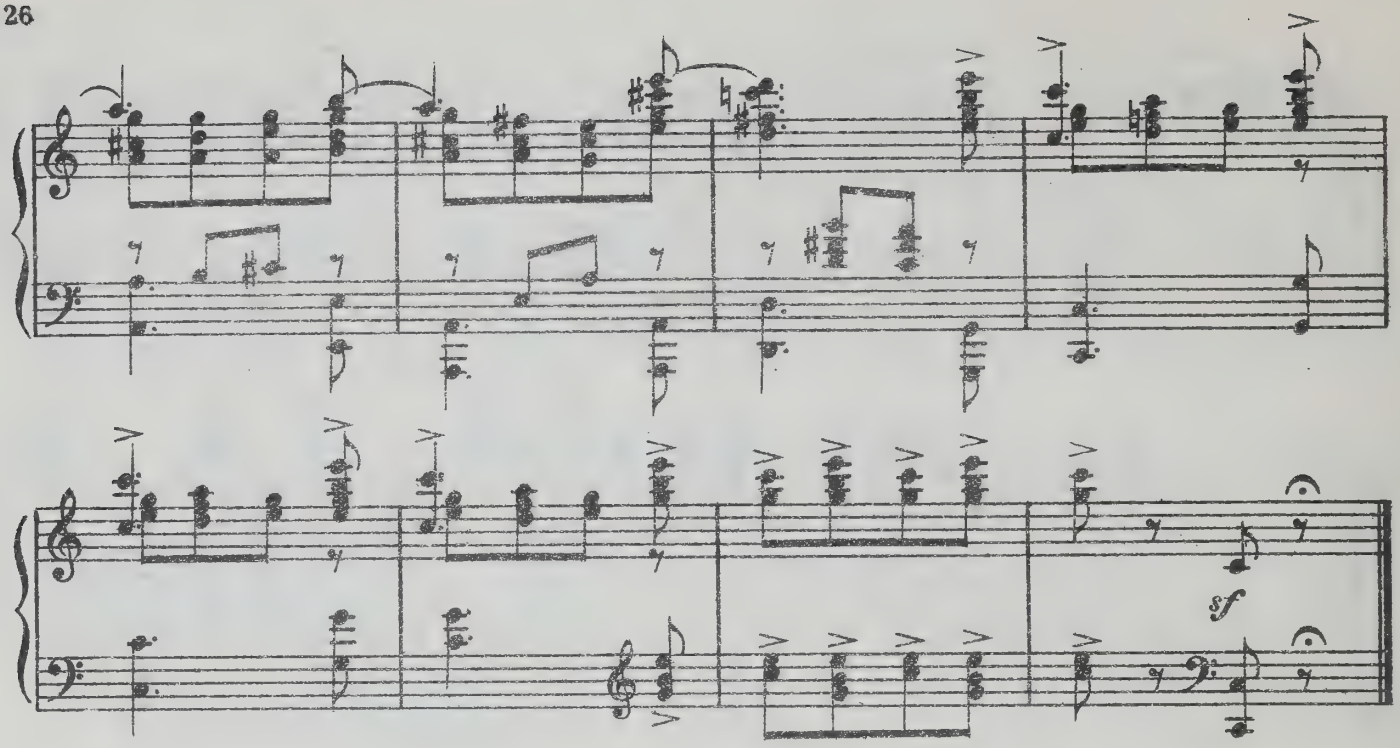


## 7. ПЛЯСОВАЯ

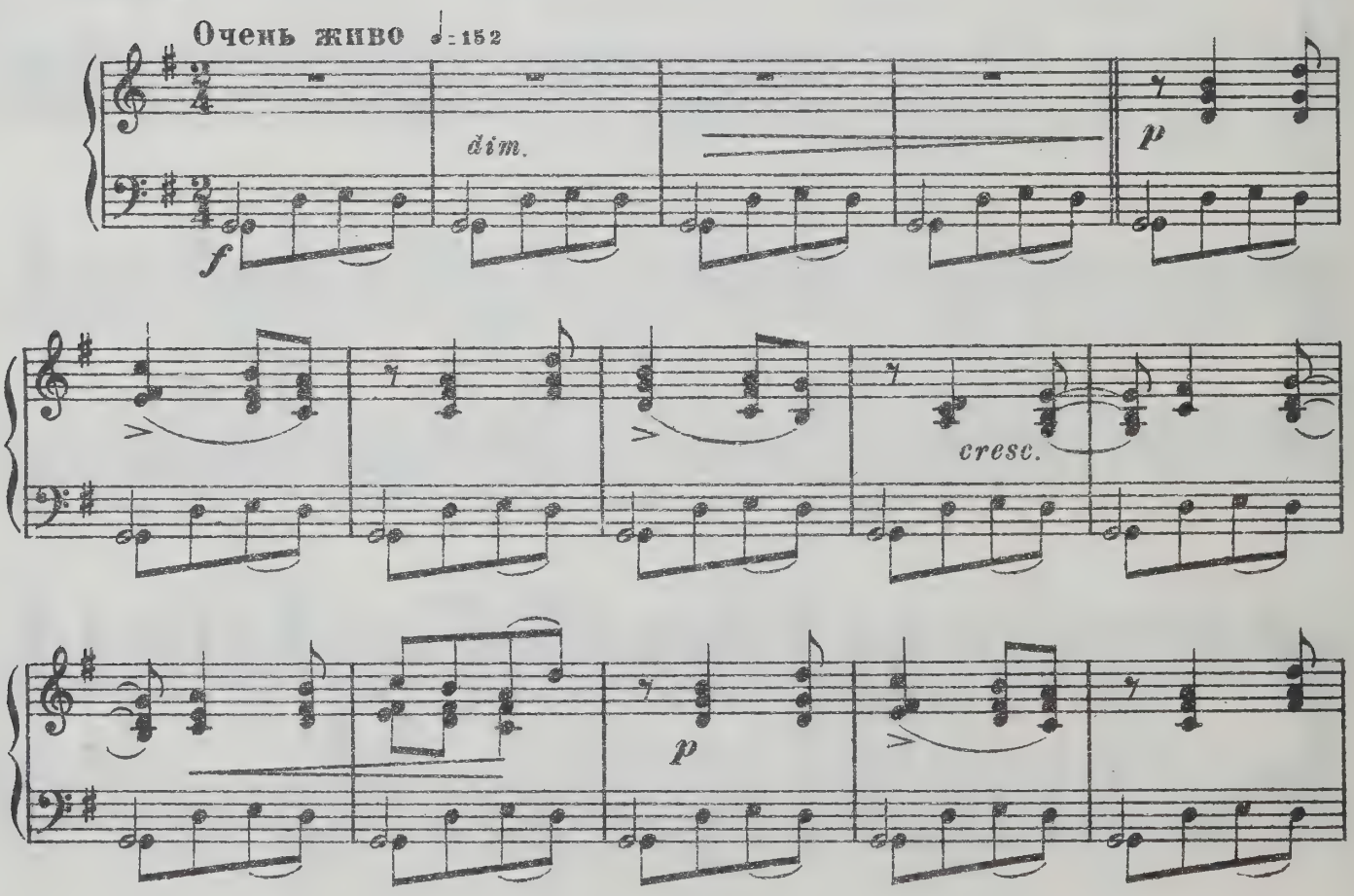

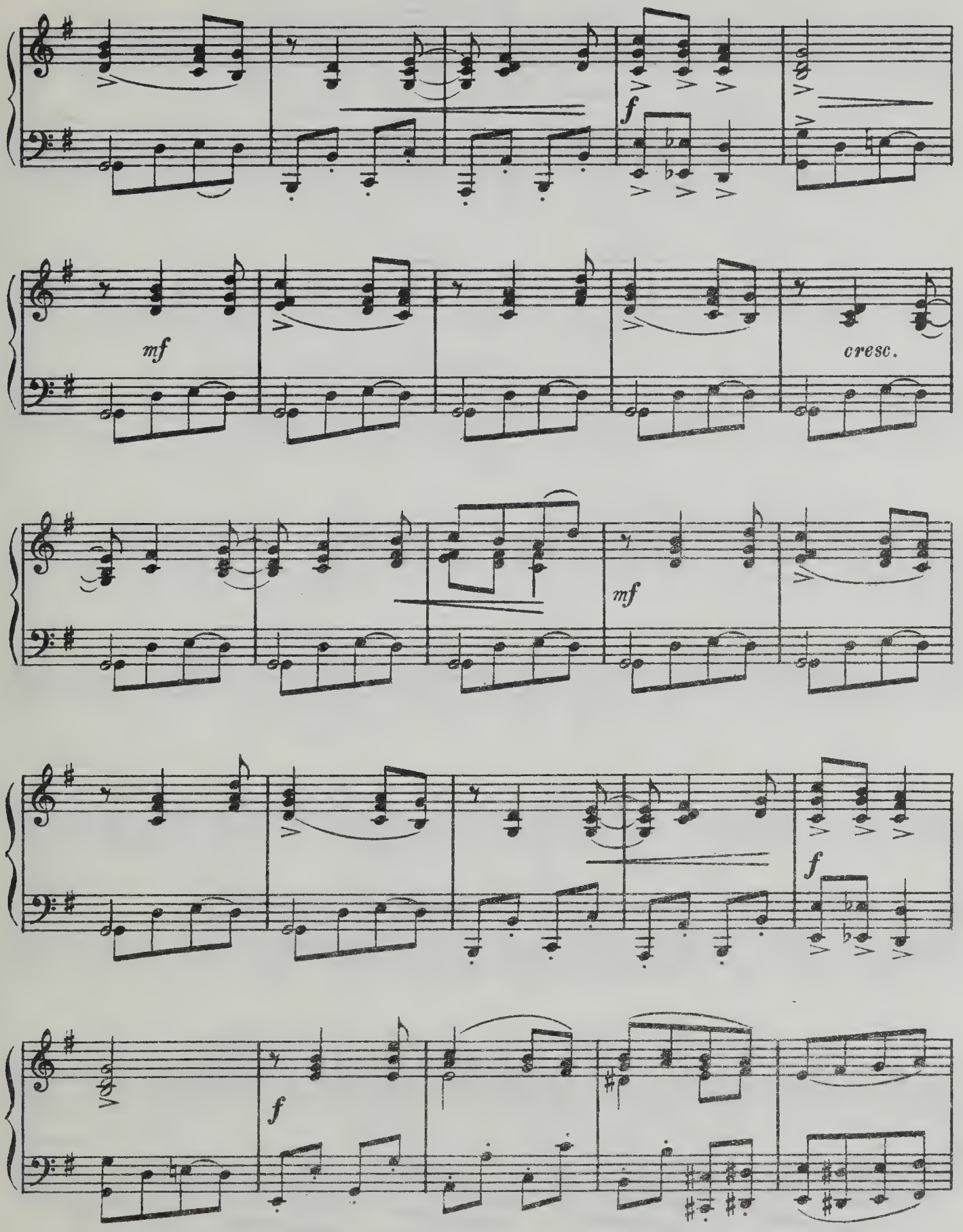
f
mf
cresc.
mf
f
f

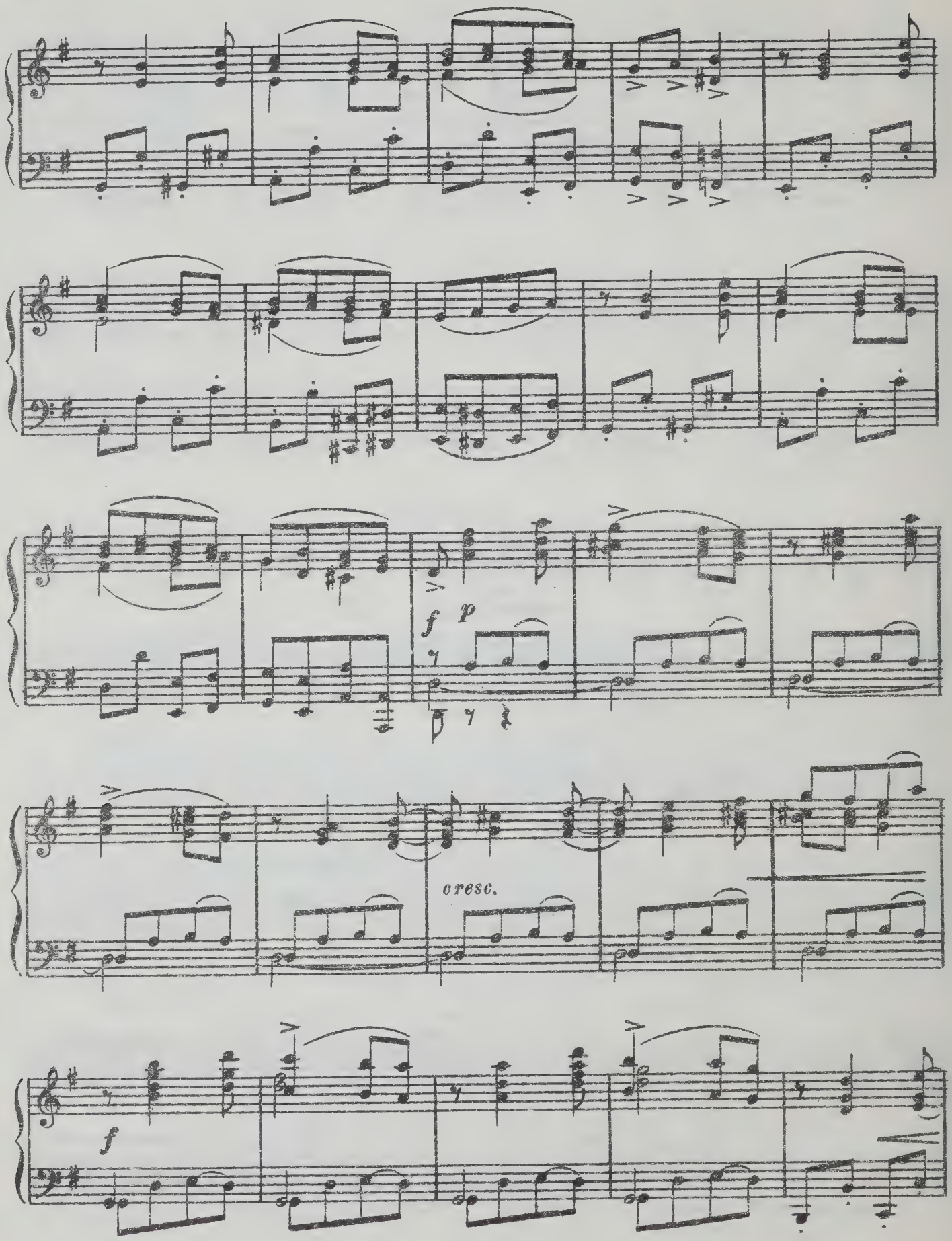
f
p
cresc.
f

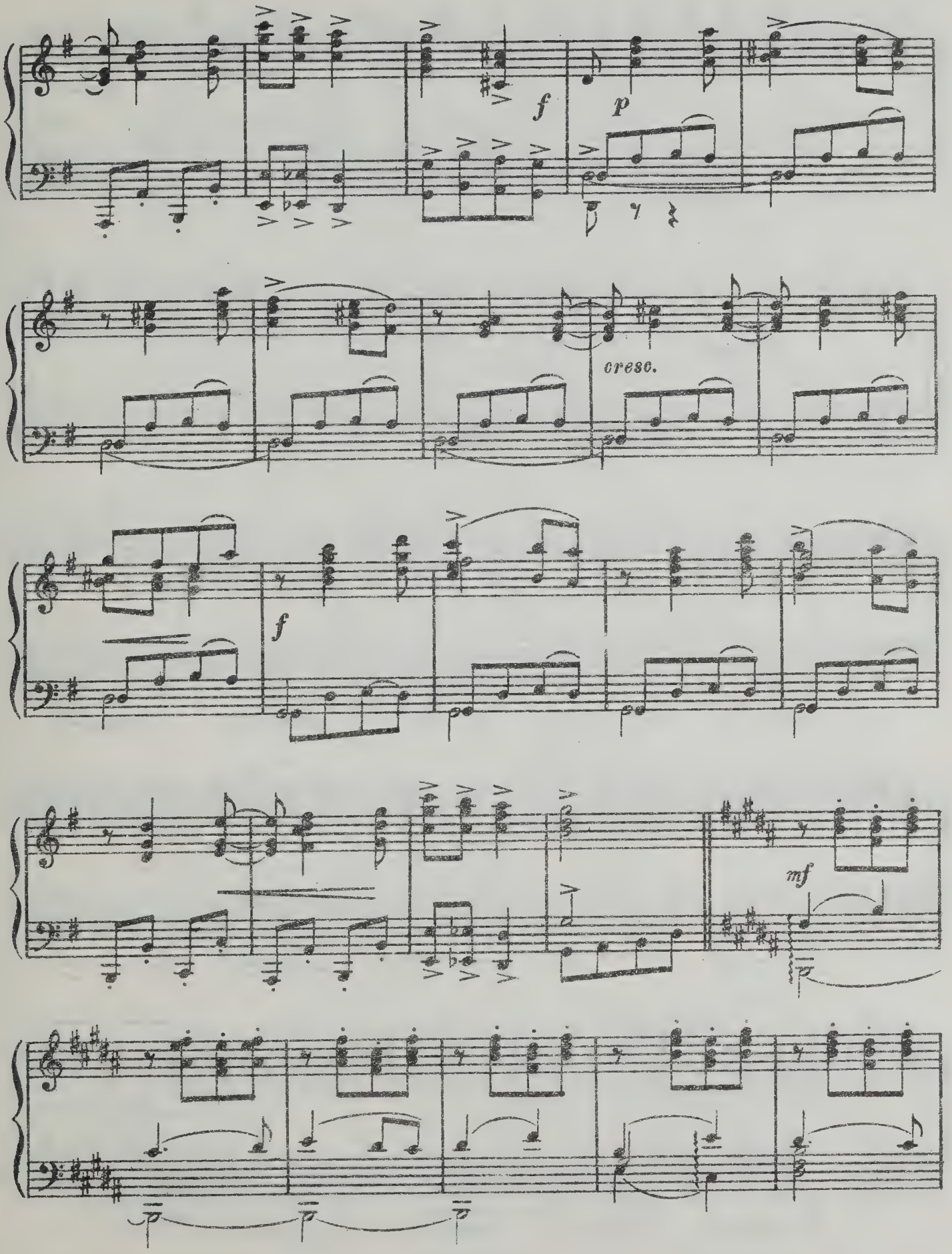


M 20012 Г

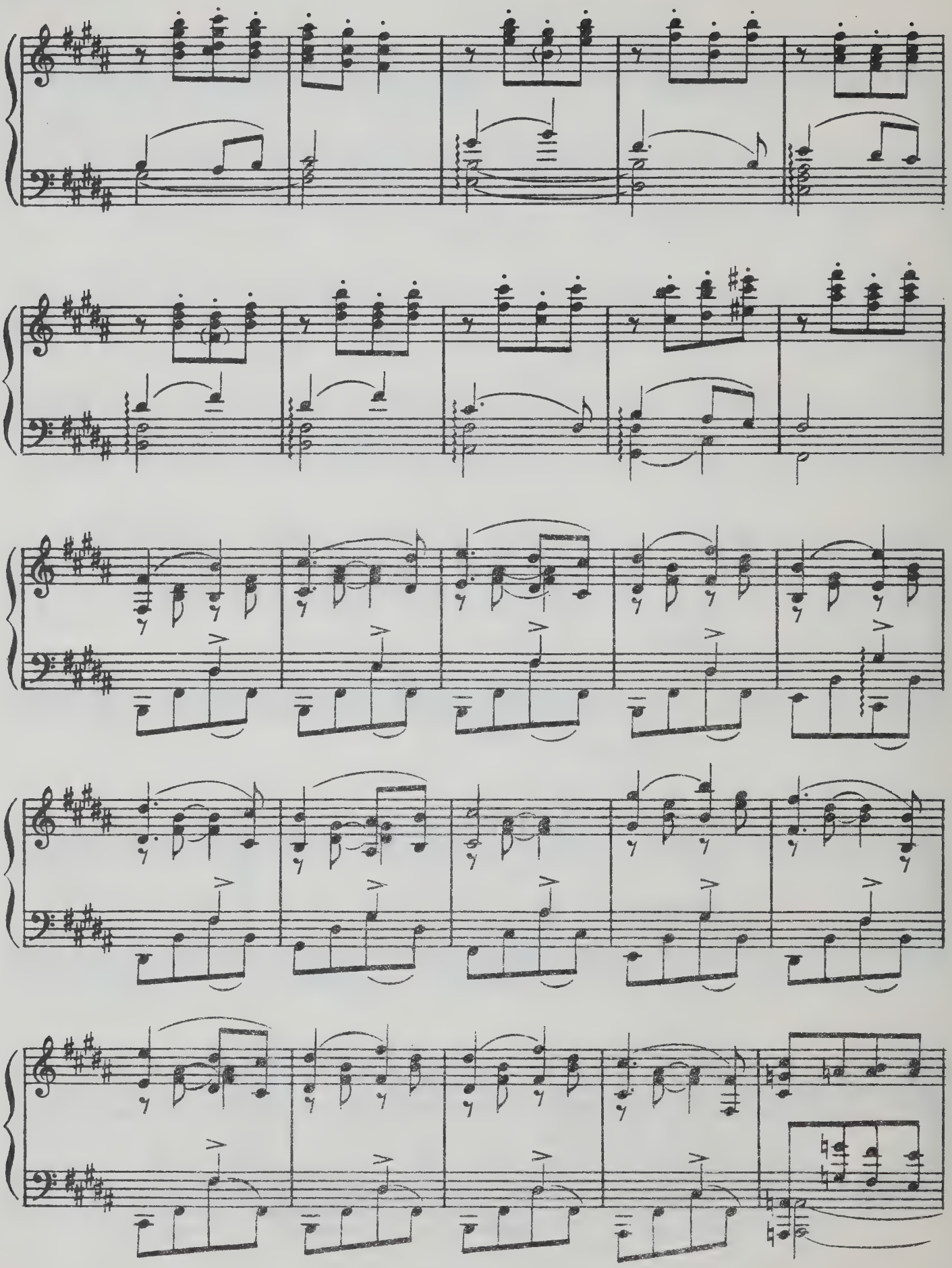

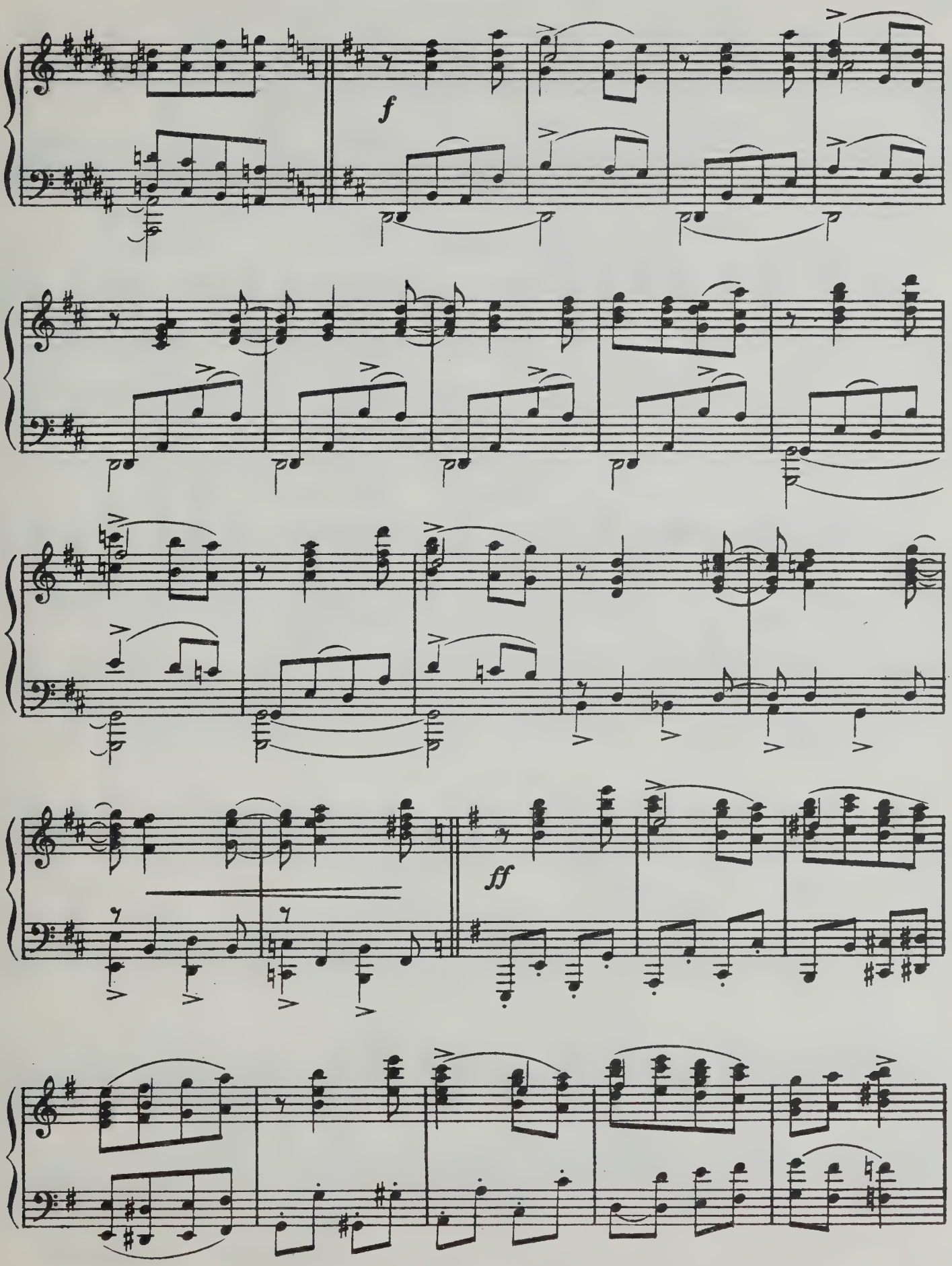
f
ff

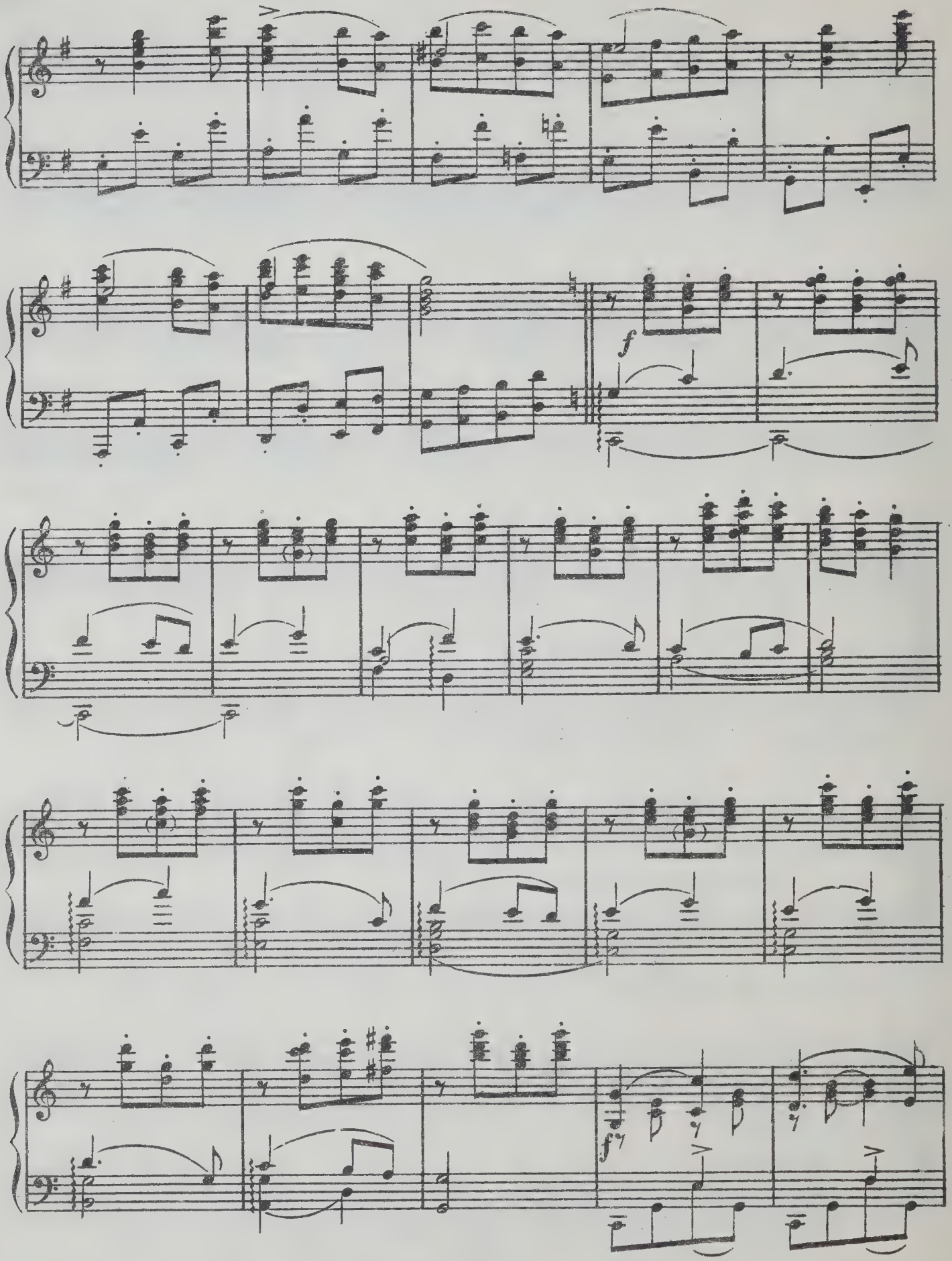
f
f

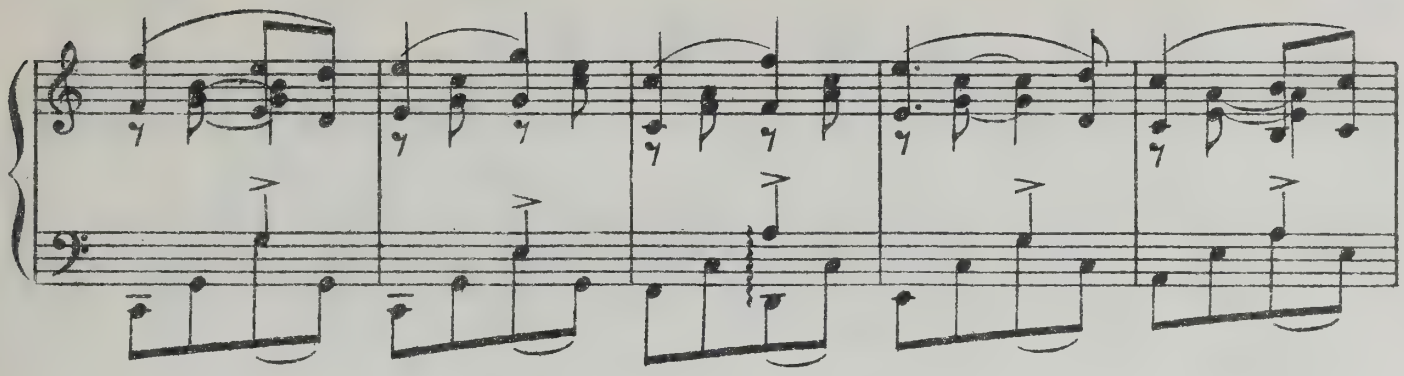

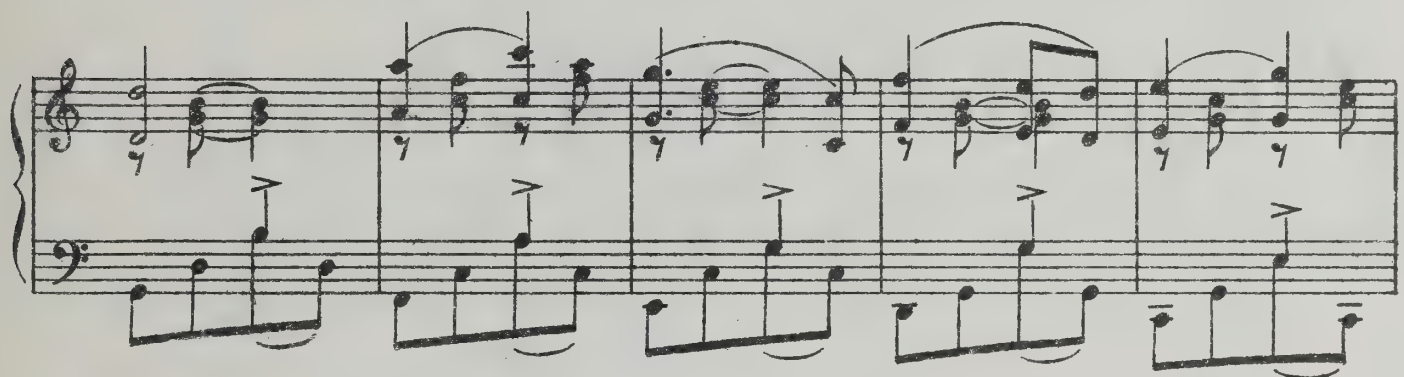

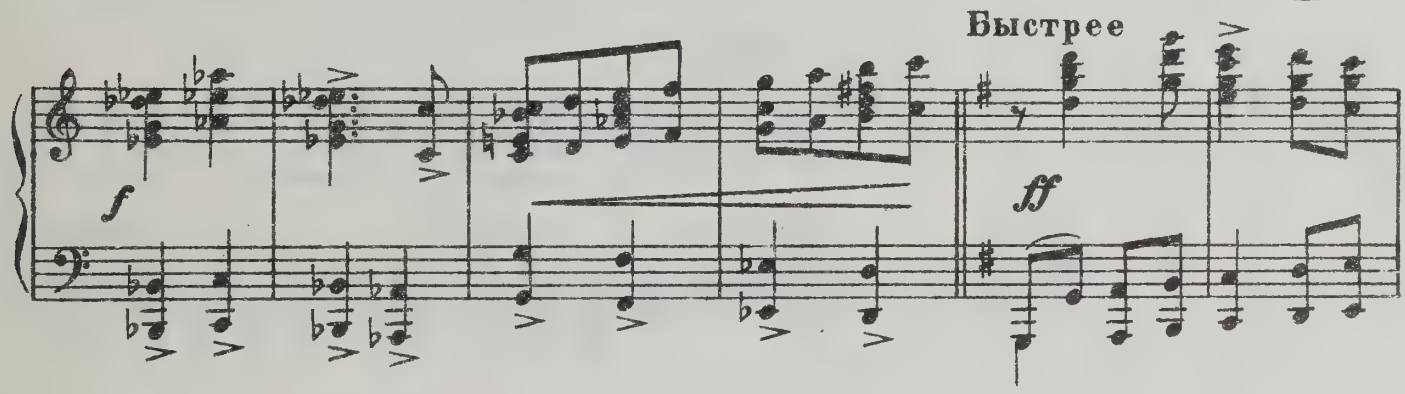


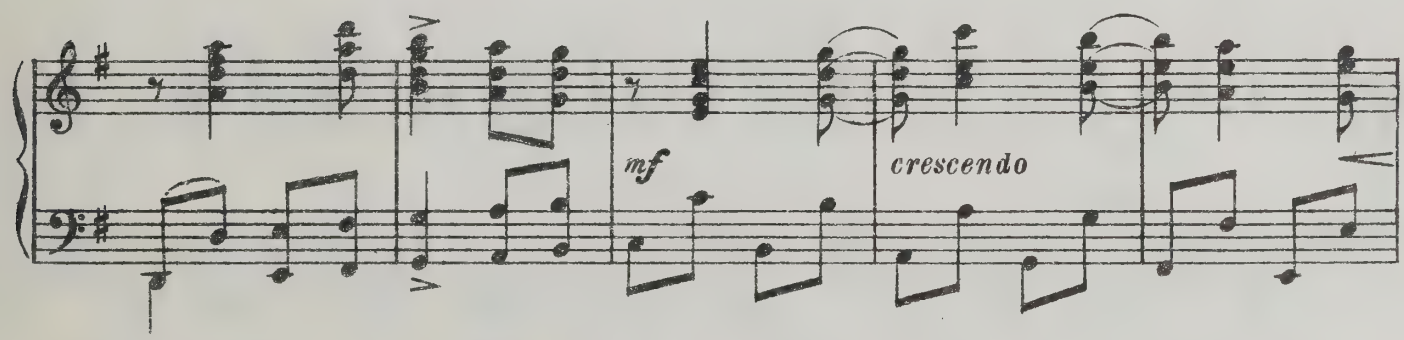


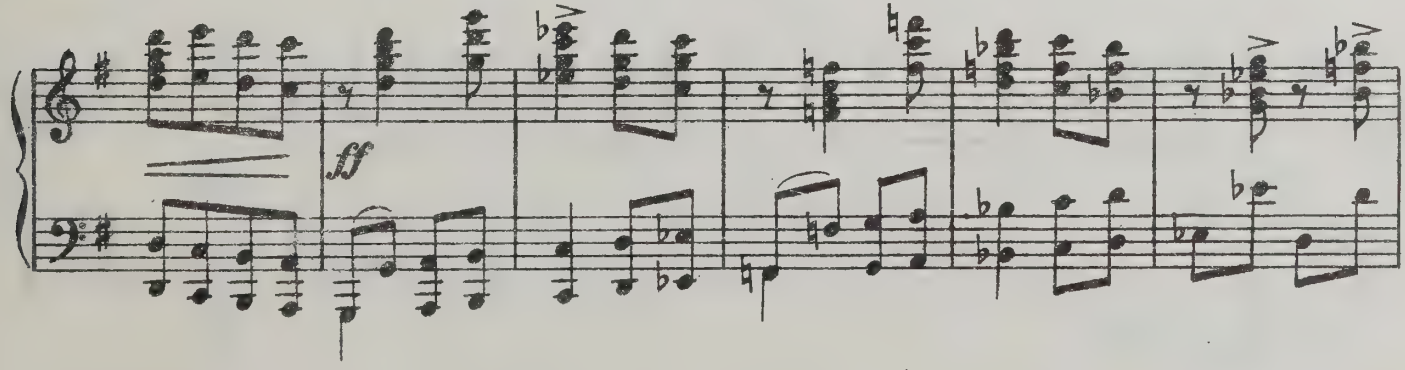


М. 20012 П.

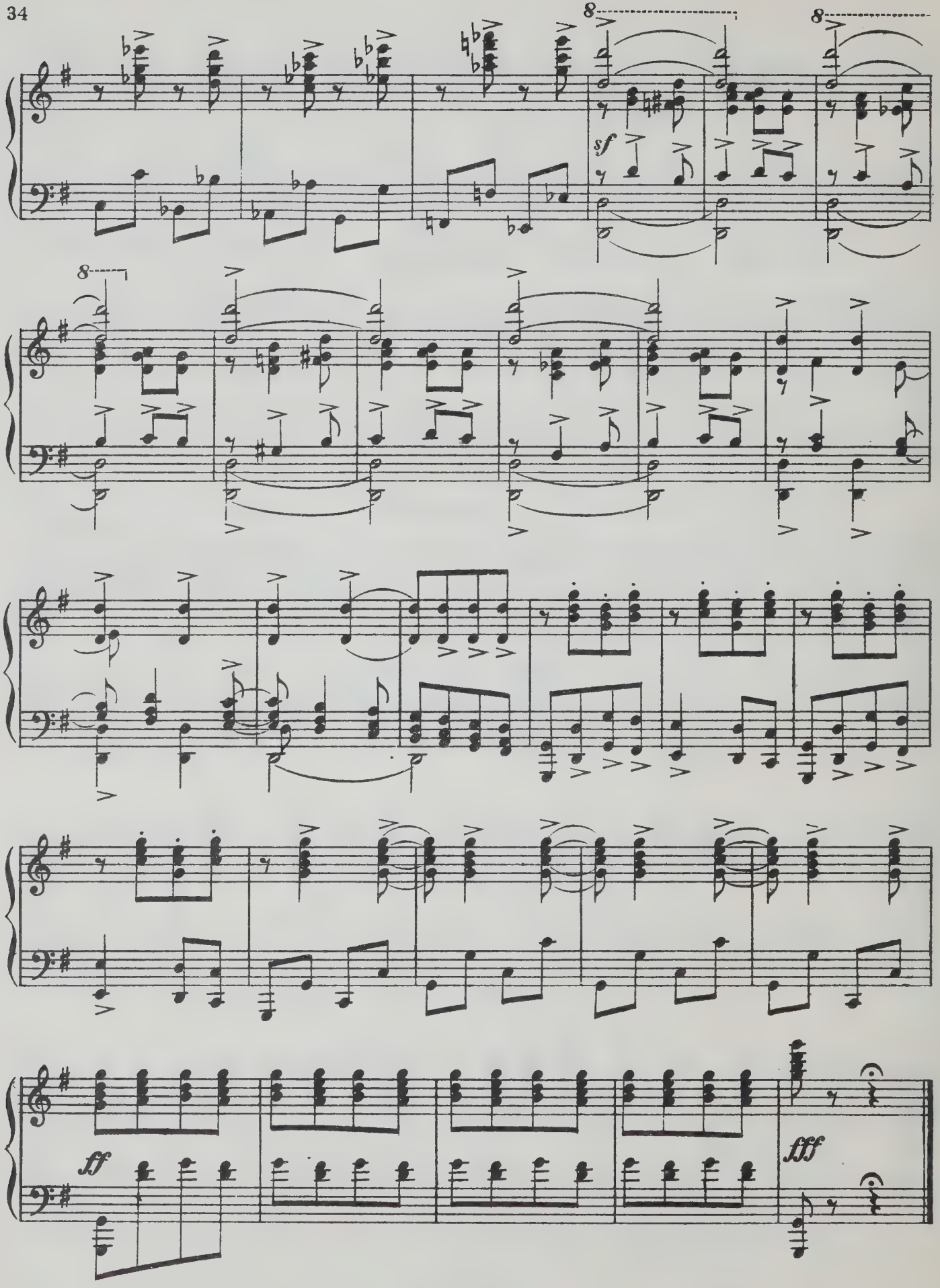
8
8
sf
8
ff
fff

# СОДЕРЖАНИЕ

*Стр.*

1. Гимн Великому городу . . . . . 3
2. Танец на площади . . . . . 6
3. Евгений . . . . . 10
4. Параша . . . . . 13
5. Лирическая сцена . . . . . 14
6. Игра в жмурки . . . . . 21
7. Плясовая . . . . . 26

Редактор К. СОРОКИН
Техн. редактор Н. ТРИФОНОВ
Художник И. ТИМОФЕЕВ

Сдано в производство и подписано в печать 7/V 1949 г. Ф. б. 62×94/8. Объем 4 1/2 печ. л. Тираж 3 000 экз. А 05397. Заказ 678

Типо-литография Музгиза.
Москва, Шипок, 18.

## СУЩЕСТВЕННЫЕ ОПЕЧАТКИ

| Страница | Строка | Такт | Напечатано | Следует читать |
|---|---|---|---|---|
| 6 | 1 | 4 | | |
| 11 | 6 | 1 | | |
| 17 | 9 | 2 | | |
| 20 | 1 | 1 | | |

М. 20012 Г.

~~Ц. 5 р.~~ 256-н/338

№ 20012

МУЗГИЗ